GENEALOGY

CROTCHETT

AND

TANNER

MERCER p. 132

CORRECTIONS

Please mark these errors in your book. Perhaps there are others still overlooked.

On Page:

7--- Birthdate of (2) should be 1874.

9--- Picture of Roger and Paula are reversed.

18 & 19---# 2. Olin Willard should be Olin Williar.

25-- Viloet should be Violet.

41-- Birthdate of 1. Sharon Lee should be July instead of January.

41-- Marriage of 4. Donald Eugene Sallady should be 1948.

41-- Second marriage of 5. Frank Miller Sallady should be called the first.

44-- Marriage of (10). William Lloyd Combs was 1924.

53-- Birth of #10. Cora Eugene was 1936.

73-- Birthplace of (2). Mable Edith was Oronogo, Mo.

83-- Nickols should be Nichols throughout this family.

86-- Birthplace of (6). Charles Owen was Bell's Summit.

97-- Marriage of Vada McBride was 1929.

97-- Fanny was married to Francis Marion Cook, June 16, 1947, at Reno, Nevada.

99-- Gordon Jasper Lawson was married to Treva Jean Gaston.

114- All reference numbers such as are found beside words on this page and page 172 are meaningless. Mark them out wherever found.

128- Reference to Appendix page 286 should be Appendix page 177 to 184. Same on page 130.

159- Birth of Mary Jane Reynolds should be 1936.

GENEALOGY

CROTCHETT

- - -

TANNER

1795 to 1954

Genealogy

Crotchett - - - Tanner

Publication Date

May, 1955

Compiled by

Faye "Crotchett" Jones

Mrs. G. E. Jones

Morrilton, Arkansas

She personally got the information on the Mercer family from Naomi Mercer Newman

Published by

Eagle Printing & Litho. Co. Inc.

Conway, Arkansas

DEDICATION

This work is affectionately dedicated to the memory of both my father, Alonzo Crotchett, son of Thomas Cortchett and Martha Susan Tanner, and my mother, Missouri Johnsten, granddaughter of Levi Tanner, who was a brother of Martha Susan; and to the large number of ancestors and descendants whom they represent.

Faye

"Thy wife shall be as a fruitful vine by the sides of thine house: thy children like olive plants round about thy table. ***Yea, thou shalt see thy children's children." Psalms 128:3, 6.

ACKNOWLEDGMENT

This has been a very pleasant task, although a long and hard one. I have not done it alone: such would have been impossible. All of you have been very kind and patient and helpful, for which I do thank you. Some who have helped by giving their valuable information have since passed from this earth. Their memory lives on. Some, not connected with our family, have helped by giving suggestions, which have proved to be invaluable. I saw a book this Summer which gave me the idea of making a Family Album of it.

For all these helps, information and advice and for your expressions of interest and encouragement, I hereby thank you. Special thanks to those who have helped financially, making it possible for others besides me to enjoy the finished work. All of you have had more to do in producing it than I.

Our book is a treasure, which cannot be bought with money in any store or market. It is something few families possess, but all wish they did possess.

In summary: We are not a famous family, but we are a family which is known as common, respectable people, the kind of which America is made.

Truly, I appreciate our Heritage and our Family, don't you?

TREES

I think that I shall never see
A poem lovely as a tree.

A tree whose hungry mouth is pressed
Against the earth's sweet flowing breast;

A tree that looks at God all day
And lifts her leafy arms to pray;

A tree that may in Summer wear
A nest of robins in her hair;

Upon whose bosom snow had lain;
Who intimately lives with rain.

Poems are made by fools like me,
But only God can make a tree.

-----Joyce Kilmer.

(God's hand can be seen in the growth of family trees, too.---Faye)

GENEALOGY OUTLINE

This Genealogy, or Family-tree as we call it, consists of roots, and a three-way trunk with forks, limbs, branches, twigs, blossoms and fruit.

The nationalities from which it sprang may be called the roots of the tree. The three-way trunk is the first generation which consisted of three Crotchett brothers in the days when no records were written, known to us as John Isaac, Jim, and one whose name is only a question mark.

The first part of this book deals with John Isaac Crotchett's division of tree trunk. The body of his section of the tree divided off into eight port which we shall call forks. These are the second generation, children of Joh Isaac. The large limbs on these forks are the third generation. Fourth and fifth generations are compared to branches and twigs. The sixth generation let us call blossoms, and if there be a seventh it shall be called fruitage.

The second part of the book deals with the Jim Crotchett division of the tree trunk, and follows the same pattern as the first with forks, limbs, branches, twigs, blossoms and fruit, comparative to each generation.

"Question Mark" Crotchett remains hidden in the shadows of "Family Tradition" until such time as some of his descendants become known. He has no part of his own in this book and only a ? on the tree trunk.

The third division of the book deals with the TANNER tree, an entirely different tree, but some of whose limbs and branches entwine some of those on the CROTCHETT tree.

Each particular division with his own forks, limbs, branches, twigs, blossoms and fruit is followed through as far as is known before the next on is examined. In this way each family group is placed together, and any given name can be easily found.

For easy and quick identification names are printed thus:

Trunk: 1st Generation------D O U B L E S P A C E D C A P I T A L S
U N D E R L I N E D

Forks: 2nd Generation------CAPITALS, UNDERLINED

Limbs: 3rd Generation------Roman numerals and plain CAPITALS

Branches: 4th Generation----Parentheses and plain Letters

Twigs: 5th Generation------Numeral sign # and plain Capitals

Blossoms: 6th Generation----Plain digits and plain Capitals

Fruitage: 7th Generation----Underlined digits and plain Capitals

With this plan in mind, the reader will have no trouble keeping the generations separate.

EARLY

CROTCHETT - TANNER

MIGRATIONS

SPAN A NATION

0. Original TANNERs settled in Virginia, on James River, 1620 to 1640.
1. Original CROTCHETT, Buncombe County, North Carolina.
2. Josiah TANNER in King's Mt. battle, Revolutionary War.
3. Home of Josiah TANNER in Kentuckt.
4. Home of Thomas TANNER in Illinois.
5. Newly found CROTCHETTs.
6. and 7. TANNER sisters, now CROTCHETTs, migrate via St. Louis, to Pleasant Hill, Missouri.
8. Home of Levi TANNER in Arkansas.
9. Home of Lorenzo Dow CROTCHETT.
10. Home of Thomas CROTCHETT.
11. Second inter-marriage, Alonzo CROTCHETT to granddaughter of Levi TANNER.
12. Home of Alonzo, son of Thomas CROTCHETT.
13. Home of Thomas Jefferson CROTCHETT.
14. Home of John Wesley CROTCHETT.
15. Home of Charles Perry CROTCHETT.
16. Home of William Henry CROTCHETT.
17. Home of Lorenzo Dow CROTCHETT, II.

Map prepared by Walter Crotchett, Louisburg, Kansas.

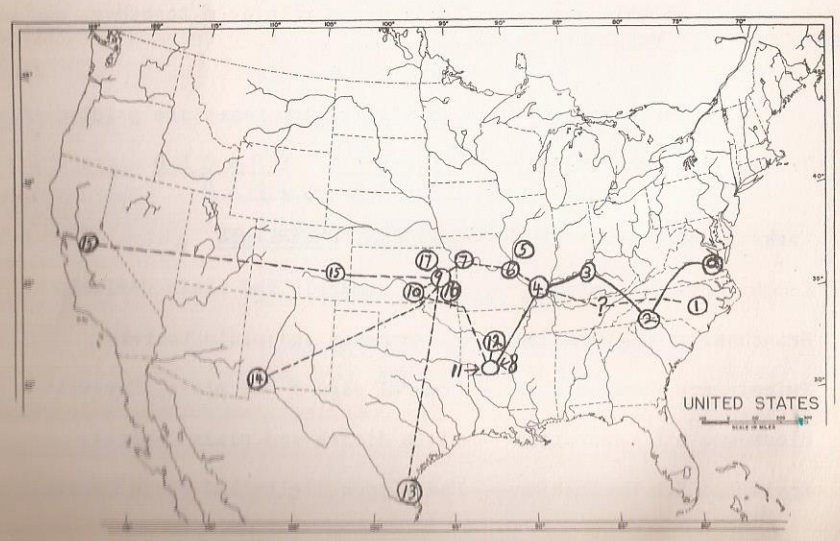

PART ONE

JOHN CROTCHETT

HISTORICAL REVIEW

The earliest established dates in the family of CROTCHETT begin with Lorenzo Dow Crotchett and his brother, Thomas. Not having birth records to assist them, they counted their ages from memory. Lorenzo Dow claimed to be 85 years of age the year he died (1906), and had fixed his birth date as February 20. This established the date from which this history begins: February 20, 1821. Likewise, Thomas, his brother, reckoned his age the year he died (1914) at 81, and claimed March 20 as his birthday, henceforth recorded as March 20, 1833.

Lorenzo Dow Crotchett reared a family of five boys and five girls. The family of Thomas consisted of thirteen children, three boys and ten girls. From these two families stem the greater part of the history to be recorded in this book. These two heads of families repeated to their children the tales of early happenings as told to them by their father. They, in turn, passed the stories on to their children and grandchildren until it is now known as "Family Tradition" or "Legend". For this part, there are no known dates, neither is there any way to know how much has been added with the much telling. It is given here as was given to me, and is labeled as "Tradition".

It is said that in an early day, date unknown, there were three brothers who came from Scotland, bringing the CROTCHETT name to America. In their makeup was a strange mixture of old world bloods. Some say the name is of Scotch origin, others claim it was originally French. All are agreed that the mixture contains Scotch-Irish, English, Dutch (or German), French, and a little Spanish. It is reported by a traveling salesman from Canada, a war bride from Australia, and a minister from Scotland that the name CROTCHETT is a common name in Canada, Australia, Scotland and England at the present time. However, a secretary of an Ancestry Research Society in Scotland says it is a most UNcommon one there.

The young travelers are found in America in North Carolina. Eventually, they became separated and OUR CROTCHETT never did know what happened to the other two.

Our Crotchett (we shall call him John Isaac for the sake of identification although the Isaac is there by tradition and not by record) evidently settled for a while at least, in Buncombe County, North Carolina. From this place he journeyed westward through Tennessee and Kentucky, into Southern Illinois, where he stopped and made his home. Here, in Pope County, Illinois, in or near what was spoken of as Golconda North, his eight children were born. There were eight as near as can be remembered from the names in the stories that were told to young and eager listeners in later years, and which have since been handed down to me.

The first of his children was a son whom he named Lorenzo Dow (named for a circuit riding preacher), born as has been stated February 20, 1821. Next was a daughter whom he called Mary. To a later marriage was another daughter whom he named Mary Ann. To distinguish between the two Marys, the older one was spoken of as plain Mary. Did she die in her r young childhood? What happened, that he gave her name to another daughter? No one knows. There are no records, no dates, nor anything tangible. She lived in the memory of her brothers, who talked to their children of their sister, "plain" Mary. Dow named one of his daughters for her, "Mary" Jane. Thomas also named a daughter "Mary" Elizabeth. After plain Mary, Thomas, the baby of his mother's family was born, on March 20, 1833.

After this, our John Isaac married again and reared another family consisting of Stephen, Isaac, Jim, Mary Ann, and possibly another daughter called Eliza Jane. Nothing whatever is known about his wives.

Dow and Thomas married sisters, daughters of Thomas Tanner, who also lived in Pope County, Illinois. This seemed to set a pattern which was followed several times later by their descendants. Three of Dow's daughters married Combs brothers. Three of Thomas' daughters married Smith brothers. Two other of the daughters of Thomas married Leeper brothers, Still later, two other Crotchett men married Tanner descendants. The Crotchett and Tanner families became so intermarried that to think of one is to include the other.

In 1866 they began a migration westward. They stopped first at Pleasant Hill, Missouri, then the western terminus of the railroad. Shortly thereafter Lorenzo Dow moved his family into Miami County, Kansas, just South of Kansas City. Thomas stopped a while in Jackson and Cass Counties in Missouri, and finally settled near the boundary of Greenwood and Lyon Counties, between Madison and Hartford, Kansas, known as the Lena Valley Community.

Part One of this book traces the descendants and further migrations of the families of John Isaac Crotchett as far as is possible.

BIRTHS and DEATHS

in the family of

J O H N I S A A C C R O T C H E T T

AND HIS DESCENDANTS

1821 to 1953

132 Years 7 Generations

The Tree Forks

The first Crotchett in America was known to his grandchildren as J O H N. But to one granddaughter he is remembered as having been called I S A A C. For identification, he shall be called in this record J O H N I S A A C C R O T C H E T T. The dates of his birth and death are unknown. Neither is his wife's name known, nor her dates. Children born to them were:

Name (forks)	Birth Date	Birth Place	Death Date	Age at Death
1st, LORENZO DOW	Feb. 20, 1821	Golconda North, Illinois	May 28, 1906	85 yrs.
2nd, "plain" MARY	Unknown	Golconda North, Illinois	Unknown	
3rd, THOMAS	Mar. 20, 1833	Golconda North, Illinois	Apr. 11, 1914	81 yrs.

To a second marriage were born:

4th, STEPHEN	Unknown	Supposedly Golconda, Ill.	Unknown
5th, ISAAC	June 25, 1838	Supposedly Golconda, Ill.	Unknown
6th, JIM	Unknown	Supposedly Golconda, Ill.	Unknown
7th, MARY ANN	Unknown	Supposedly Golconda, Ill.	Unknown
8th, ELIZA JANE	Unknown	Supposedly Golconda, Ill.	Unknown

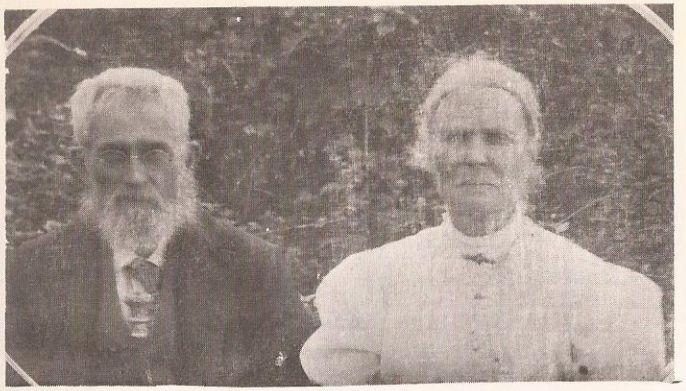

Lorenzo Dow Elizabeth

First Fork

LORENZO DOW CROTCHETT

Limbs--Branches--Twigs--Blossoms--Fruitage

LORENZO DOW CROTCHETT, son of J O H N I S A A C C R O T C H E T T, was married to Elizabeth Christian Tanner, August 7, 1845. They were married in Pope County, Illinois. Children born to them:

	Name (limbs)	Birth Date	Birth Place	Death Date	Age at Death
I.	WILLIAM HENRY	Sept. 1, 1846	Red Bud, Ill.	Aug. 20, 1933	87 yr.
II.	AMANDA JANE	Feb. 10, 1848	Red Bud, Ill.	Oct. 3, 1863	15 yr.
III.	JOHN WESLEY	July 17, 1850	Red Bud, Ill.	Sept. 26,1926	76 Yr.
IV.	THOMAS JEFFERSON	Mar.26, 1852	Red Bud, Ill.	Dec. 4, 1926	74 yr.
V.	LORENZO DOW "L.D."	Dec. 7, 1853	Red Bud, Ill.	June 14, 1932	78 yr.
VI.	MARGARET ELIZABETH	Oct. 31,1855	Red Bud, Ill.	Dec. 15,1951	96 yr.
VII.	CHARLES PERRY	Sept.16,1858	Red Bud, Ill.	Apr. 19, 1924	76 yr.
III.	CHARITY EMELINE	Aug. 14,1860	Red Bud, Ill.	Mar. 8,1869	8-1/2 yr.
IX.	LOUIZIE ANN	June 28,1862	Red Bud, Ill.	July 12,1951	89 yr.
X.	MARY JANE	June 6, 1865	Red Bud, Ill.	Nov. 30, 1954	89 yrs.

William H. and Mattie

First Fork---First Limb

Branches--Twigs--Blossoms--Fruitage

I. WILLIAM HENRY CROTCHETT, son of LORENZO DOW CROTCHETT and Elizabeth Christian Tanner, was married to Mary Jane "Mollie" Morrow, February 15, 1872, at Louisburg, Kansas, in Miami County. Born to them:

Name (branches)	Birth Date	Birth Place	Death Date	Age at Death
(1). Isadas Delno	Nov. 17, 1872	Miami Co., Kans.	Nov. 23,1872	6 da.
(2). Ira Leveridge	Apr. 22, 1872	Miami Co., Kans.	.....	.....
(3). O'Ella Vivian	July 16, 1875	Miami Co., Kans.	.....	.....
(4). Otella Valeria	Sept.24, 1876	Miami Co., Kans.	Jan. 5, 1944	67 yr.
(5). Lora Ellen	Dec. 10, 1878	Miami Co., Kans.	Jan. 5, 1939	60 yr.
(6). William Luther	June 22, 1880	Miami Co., Kans.	.....	.....
(7). Tica Dema	May 17, 1882	Miami Co., Kans.	.....	.....
(8). Ardie Grover	June 25, 1884	Miami Co., Kans.	June 25, 1884	Birth

Mollie died October 9, 1894. William Henry then married Martha Ann "Mattie" Staley, June 1, 1897. She died December 14, 1948. Born to them:

(9). Rosalie	Nov. 19, 1899	Miami Co., Kans.	Nov. 19, 1899	Birth
(10). Walter Tanner	Feb. 3, 1901	Miami Co., Kans.	.....	.....
(11). William Hagy	July 7, 1903	Miami Co., Kans.	.....	.....

Leva

(2). Ira Leveridge Crotchett, son of WILLIAM HENRY CROTCHETT and Mary Jane Morrow, was married to Priscilla Adella Morlan, February 24, 1897, at Creighton, Cass County, Missouri. Born to them:

	Name (twigs)	Birth Date	Birth Place	Death Date	Age at Death
#1.	Alonzo Vernon	Mar. 14, 1898	Creighton, Mo.	.....	.....
#2.	William Wallace	Feb. 15, 1900	Creighton, Mo.	.....	.....
#3.	Ira Ralph	Feb. 15, 1902	Creighton, Mo.	.....	.....
#4.	Priscilla Pearl	Mar.25, 1904	Creighton, Mo.	.....	.....
#5.	Mary Ellen	Dec. 5, 1909	Creighton, Mo.	.....	.....
#6.	Lucy May	July 30, 1913	Creighton, Mo.	.....	.....

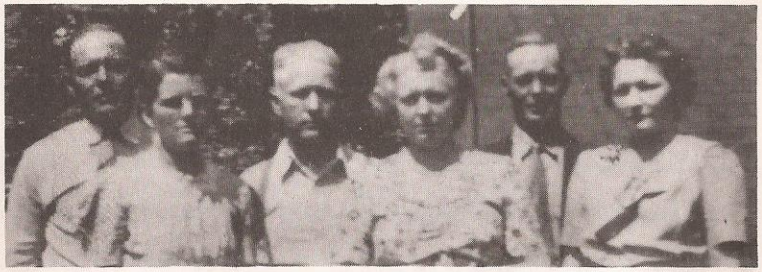

Ralph Alonzo Wallace
Lucy Pearl Mary

#1. Alonzo Vernon Crotchett, son of Ira Leveridge Crotchett and Priscilla Adella Morlan, was married to Ruth Alise Ritz, November 26, 1942, at Belton, Missouri. There were no children.

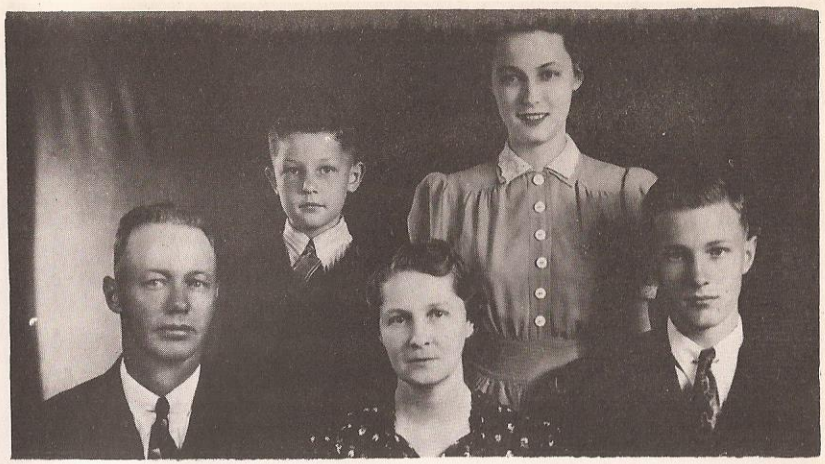

Wallace, Arlen, Nellie (wife), Louise, Dennis

#2. William Wallace Crotchett, son of Ira Leveridge Crotchett and Priscilla Adella Morlan, was married to Nellie Margaret Burge, August 23, 1922, at Wheatland, Missouri. Born to them:

	Name (blossoms)	Birth Date	Birth Place	Death Date	Age at Death
1.	Louise Ellen	Dec. 20, 1924	Creighton, Mo.	.....	.....
2.	Dennis Charles	Dec. 18, 1926	Creighton, Mo.	Mar.3,1944	17 yr.
3.	Wallace Arlen	Aug. 13, 1934	Creighton, Mo.	.....	.....

Roger Paula

1. Louise Ellen Crotchett, daughter of William Wallace Crotchett and Nellie Margaret Burge, was married to Roger P. Buckley, February 14, 1943. Born to them:

	Name (fruitage)	Birth Date	Birth Place	Death Date	Age at Death
1.	Larry Roger	Feb. 15, 1945	Creighton, Mo.	.....	.....
2.	Paula Louise	Oct. 12, 1948	Kansas City,Mo.	.....	.....

#3. Ira Ralph Crotchett, son of Ira Leveridge Crotchett and Priscilla Adella Morlan, was married to Masel Marion Smith, May 31, 1922. Their children:

Name (blossoms)	Birth Date	Birth Place	Death Date	Age at Death
1. Iris Faye	Oct. 1, 1923	Urich, Mo.	.....	.....
2. Edward Gene	Nov. 21,1925	Creighton.Mo.	.....	.....

1. Iris Faye Crotchett, daughter of Ira Ralph Crotchett and Masel Marion Smith, was married to William Adams. Born to them:

Name (fruitage)	Birth Date	Birth Place	Death Date	Age at Death
1. Billie Faye	June 8, 1947	..... Ark.	.....	.....
2. Daniel C.	Nov. 6, 1949	..... Ark.	.....	.....

2. Edward Eugene Crotchett, son of Ira Ralph Crotchett and Masel Marion Smith, was married to..... Born to them:

Name (fruitage)	Birth Date	Birth Place	Death Date	Age at Death
1. Ralph Edward	Jan. 19, 1953	..... Va.	.....	.....

Pearl

#4. Priscilla Pearl Crotchett, daughter of Ira Leveridge Crotchett and Priscilla Adella Morlan, was married to John Alva Maupin, December 22, 1921. Born to them:

Name (blossoms)	Birth Date	Birth Place	Death Date	Age at Death
1. William Paul	July 20, 1922	Creighton, Mo.	.....	.....
2. Vernon Eugene	Feb. 4, 1924	Creighton, Mo.	.....	.....

Vernon

William & Gary

1. William Paul Maupin, son of John Alva Maupin and Priscilla Pearl Crotchett, was married to Ruth E. Cockran, August 21, 1945, at Clinton, Missouri. Born to them:

Name (fruitage)	Birth Date	Birth Place	Death Date	Age at Death
1. Garry Wayne	Mar. 11, 1950	..... Calif.	.....	.....

Mary Richard

#5. Mary Ellen Crotchett, daughter of Ira Leveridge Crotchett and Priscilla Adella Morlan, was married to Eddie Martin Gregg, November 12, 1927, at Harrisonville, Missouri. Born to them:

Name (blossoms)	Birth Date	Birth Place	Death Date	Age at Death
1. Donald Gene	Dec. 29, 1928	Creighton, Mo.	.....	.....
2. Ira Richard	Apr. 22, 1932	Creighton, Mo.	.....	.....

Mary Lou

1. Donald Gene Gregg, son of Eddie Martin Gregg and Mary Ellen Crotchett, was married to Peggy Lou Goodson, December 29, 1947. Born to them:

Name (fruitage)	Birth Date	Birth Place	Death Date	Age at Death
1. Mary Lou	Aug. 27, 1948	Creighton, Mo.	.....	.....

#6. Lucy May Crotchett, daughter of Ira Leveridge Crotchett and Priscilla Adella Morlan, was married to John Theodore Sites, March 19, 1929. Their children were:

Name (blossoms)	Birth Date	Birth Place	Death Date	Age at Death
1. Robert Glenn	Nov. 4, 1931	Creighton, Mo.	.....	.....
2. Herman Leva	Feb. 3, 1934	Creighton, Mo.	.....	.....
3. Ray Max	May 18, 1936	Creighton, Mo.	.....	.....
4. Milton Darius	Sept. 24, 1938	Creighton, Mo.	.....	.....
5. Everett Lee	Feb. 3, 1941	Creighton, Mo.	.....	.....
6. Ralph John	July 19, 1946	Creighton, Mo.	.....	.....
7. William Patrick	Nov. 29, 1949	Creighton, Mo.	.....	.....
8. Michael Eugene	Feb. 16, 1951	Creighton, Mo.	.....	.....

(3). O'Ella Vivian Crotchett, daughter of WILLIAM HENRY CROTCHETT and Mary Jane Morrow, was married to John Westley Gregg, March 6, 1895, at her home near Creighton, Missouri. Born to them:

Name (twigs)	Birth Date	Birth Place	Death Date	Age at Death
#1. Lowell Don	Oct. 8, 1896	Cass Co., Mo.	Nov. 25,1918	22 yr.
#2. Otella Veta	Nov. 10, 1903	Henry Co.,Mo.	.....	.....
#3. Etta Elizabeth	Mar. 26, 1905	Henry Co.,Mo.	Aug. 29,1905	5 mo.
#4. Arlie Preston	Sept.15, 1906	Henry Co.,Mo.	.....	.....
#5. Winnie O'Vivian	Aug. 12, 1908	Henry Co.,Mo.	.....	.....

#1. Lowell Don Gregg, son of John Wesley Gregg and O'Ella Vivian Crotchett, was unmarried. He entered U. S. Military service September 4, 1918, at Camp McArthur, Waco, Texas. He died of measles and pneumonia at Camp Merritt, Hoboken, New Jersey, November 25, 1918.

Lowell Don

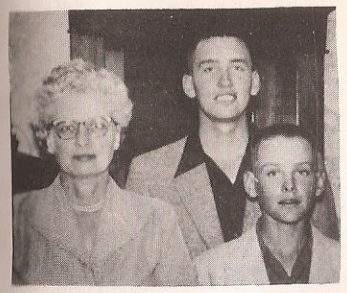

Veta, Fred III, Russell

#2. Otella Veta Gregg, daughter of John Wesley Gregg and O'Ella Vivian Crotchett, was married to Jacob Fred Kircher, June 26, 1927, at the home of Bro. George C. Monroe, a Baptist minister, at Harrisonville, Missouri. Born to them:

Name (blossoms)	Birth Date	Birth Place	Death Date	Age at Death
1. Jacob Fred, III	March 1, 1934	Harrisonville, Mo.	.....	.....
2. Russell Gregg	Dec. 6, 1939	Harrisonville, Mo.	.....	.....

Coburn
Colleen Arlie

#4. Arlie Preston Gregg, son of John Wesley Gregg and O'Ella Vivian Crotchett, was married to Hoda Hazel Jackson, June 2, 1929, at Garden City, Missouri. Born to them:

Name (blossoms)	Birth Date	Birth Place	Death Date	Age at Death
1. Lowell Don	Nov. 1, 1930	Henry Co., Mo.	.....	.....
2. Coburn Leroy	Apr. 18, 1937	Henry Co., Mo.	.....	.....
3. Colleen Gayle	May 16, 1945	Cole Camp, Mo.	.....	.....

Lowell

1. Lowell Don Gregg, son of Arlie Preston Gregg and Hoda Hazel Jackson, was married to Evelyn Mae Darby, October 13, 1951, at the home of Lowell's parents, in Littleton, Colorado. He is now in the U. S. Navy, serving on the Oil Tanker U. S. S. Platte.

#5. Winnie O'Vivian Gregg, daughter of John Wesley Gregg and O'Ella Vivian Crotchett, was married to Lloyd Lee Grosshart, June 10, 1928, at the Baptist Church, Harrisonville, Missouri. Born to them:

Winnie, Wanda, Frank

Name (blossoms)	Birth Date	Birth Place	Death Date	Age at Death
1. Wanda Lee	May 25, 1929	Creighton, Mo.	.....	.....
2. Frank Lester	May 13, 1942	Butler, Mo.	.....	.....

1. Wanda Lee Grosshart, daughter of Lloyd Lee Grosshart and Winnie O'Vivian Gregg, was married to Willard Eugene Mitts, March 27, 1949, at the home of her parents East of Boicourt, Kansas, by Rev. John Duncan, Baptist minister. Born to them:

O'Ella
Doneta Waneta
(Her great-grandchildren)

Name (fruitage)	Birth Date	Birth Place	Death Date	Age at Death
1. Waneta Marie	Apr. 1, 1952	Ft. Scott, Kans.	.....	.....
2. Doneta Laree	July 28, 1953	Ft. Scott, Kans.	.....	.....

John Ross Valeria

4 Generations
L. D. and E. C. Crotchett, William Henry
Valeria and Vergie

(4). Otella Valeria Crotchett, daughter of WILLIAM HENRY CROTCHETT and Mary Jane Morrow, was married to John Albert Ross, February 20, 1895, at Harrisonville, Missouri. Born to them:

Name (twigs)	Birth Date	Birth Place	Death Date	Age at Death
#1. Virginia Adella	Feb. 16, 1897	Creighton, Mo.	.....	.....
#2. Roy Dennis	Jan. 6, 1900	Creighton, Mo.	Nov.9,1902	22 mo.
#3. Naomi Elizabeth	Aug. 15, 1907	Creighton, Mo.	.....	.....
#4. Oneta	Nov. 10, 1911	Creighton, Mo.	Apr.16,1913	17 mo.

#1. Virginia Adella Ross, daughter of John Albert Ross and Otella Valeria Crotchett, was married to Leonard E. Oliver, December 26, 1918, at Salina, Kansas. They have no children.

Naomi

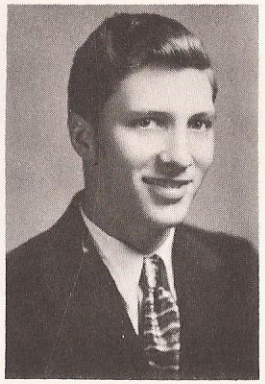

Kevin

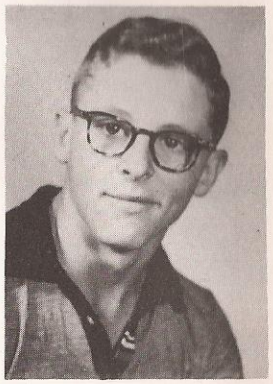

Keith

#3. Naomi Elizabeth Ross, daughter of John Albert Ross and Otella Valeria Crotchett, was married to Russell H. Morris, June 1, 1926, at Carthage, Missouri. Born to them:

Name (blossoms)	Birth Date	Birth Place	Death Date	Age at Death
1. Imogene	Aug. 5, 1928	Miller, Mo.	Aug. 13, 1928	8 da.
2. J. L.	July 27, 1929	Carthage, Mo.	.....	.....
3. Kevin L.	May 14, 1934	Creighton, Mo.	.....	.....
4. Evelyn Colleen	July 30, 1935	Creighton, Mo.	.....	.....
5. Keith Duane	May 1, 1937	Miller, Mo.	.....	.....

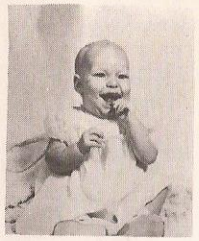

Deborah

2. J. L. Morris, son of Russell H. Morris and Naomi Elizabeth Ross, was married to Darlene Frances Catron, December 28, 1950, at Creighton, Missouri. Born to them:

Name (fruitage)	Birth Date	Birth Place	Death Date	Age at Death
1. Deborah Lynn	Mar. 19, 1953	.....	.....	.....

4. Evelyn Colleen Morris, daughter of Russell H. Morris and Naomi Elizabeth Ross, was married to William Edward Branum, October 3, 1954, in the Baptist Church at Ulrich, Missouri. The Rev. H. W. Allee officiated.

Jim Smith,
Lora Ellen

(5). Lora Ellen Crotchett, daughter of WILLIAM HENRY CROTCHETT and Mary Jane Morrow, was married to James S. Smith, September 11, 1900. They had no children. They lived in New Mexico, and later moved to California. They both passed away there.

Wendell, Olin, Howard, Hester and Luther

Luther, and
1st granddaughter
Phyllis

(6). William Luther Crotchett, son of WILLIAM HENRY CROTCHETT and Mary Jane Morrow, was married to Hester Gaul, October 23, 1900, at the Gaul home near Louisburg, Kansas. Their children are:

Name (twigs)	Birth Date	Birth Place	Death Date	Age at Death
#1. William Howard	Aug. 20, 1904	Louisburg, Kans.	.....	.....
#2. Olin Willard	Sept 1, 1906	Louisburg, Kans.	.....	.....
#3. Wendell Morrow	Aug. 9, 1908	Louisburg, Kans.	.....	.....

Gene, Howard and Jay

#1. William Howard Crotchett, son of William Luther Crotchett and Hester Gaul was married to Delores Stevens of Louisburg, June 21, 1936, at the Baptist Church in Louisburg, Kansas. Their children are:

Name (blossoms)	Birth Date	Birth Place	Death Date	Age at Death
1. Howard Eugene	May 15, 1937	Louisburg, Kans.	.....	.....
2. Marvin Jay	Feb. 14, 1940	Louisburg, Kans.	.....	.....

#2. Olin Willard Crotchett, son of William Luther Crotchett and Hester Gaul, was married to Dora Dunn of El Dorado, Kansas, September 17, 1932, at Christian parsonage, La Cygne, Kansas. Born to them:

Name (blossoms)	Birth Date	Birth Place	Death Date	Age at Death
1. Olin Donavan	July 22, 1935	Ft. Scott, Kans.	.....	.....
2. George Luther	Aug. 6, 1939	Ft. Scott, Kans.	.....	.....
3. David Brian	Sept. 3, 1951	Kansas City, Mo.	.....	.....
4. Linda Alene	Sept. 3, 1951	Kansas City, Mo.	.....	.....

Dorothy, Dale, Phyllis, Wendell

#3. Wendell Morrow Crotchett, son of William Luther Crotchett and Hester Gaul, was married to Lola Dean Williams of Louisburg, August 20, 1938, at Baptist parsonage in Minneopolis, Kansas. Their children are:

Name (blossoms)	Birth Date	Birth Place	Death Date	Age at Death
1. Phyllis Lorraine	Dec. 14, 1939	Louisburg, Kans.	.....	.....
2. Dorothy Ann	Feb. 7, 1941	Paola, Kansas	.....	.....
3. Wendell Dale	Apr. 19, 1942	Paola, Kansas	.....	.....

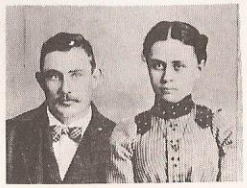

John Masterson and Tica

(7). Tica Dema Crotchett, daughter of WILLIAM HENRY CROTCHETT and Mary Jane Morrow, was married to John Masterson. Born to them:

Name (twigs)	Birth Date	Birth Place	Death Date	Age at Death
#1. Jewel	Sept. 25, 1903	Jaudon, Mo.	Feb.22,1906	$2\frac{1}{2}$ yr.
#2. John Vernon	Feb. 10, 1907	Jaudon, Mo.	.....	.....

#3. Leta Marie	Dec. 26, 1908	Cleveland, Mo.	.....	.....
#4. Jennie Roberta	May 10, 1921	Cleveland, Mo.	.....	.....

#2. John Vernon Masterson, son of John Masterson and Tica Dema Crotchett, was married to Nora Lee Green, September 1, 1929, at West Line, Cass County, Missouri. Their children are:

Name (blossoms)	Birth Date	Birth Place	Death Date	Age at Death
1. Betty Maxine	Feb. 8, 1930	Cleveland, Mo.	.....	.....
2. Lois Francois	Oct. 8, 1932	Cleveland, Mo.	.....	.....
3. Earl Milton	Feb. 3, 1940	Cleveland, Mo.	.....	.....
4. Glen Olin	Nov. 17, 1943	Cleveland, Mo.	.....	.....
5. Vernon Leroy	Dec. 23, 1937	Cleveland, Mo.	.....	.....

1. Betty Maxine Masterson, daughter of John Vernon Masterson and Nora Lee Green, was married to Kirtley E. Franse, May 15, 1947, at Paola, Kansas. Born to them:

Name (fruitage)	Birth Date	Birth Place	Death Date	Age at Death
1. Kirtley E. Jr.	Feb. 12, 1949	Kansas City, Mo.	.....	.....

2. Lois Francois Masterson, daughter of John Vernon Masterson and Nora Lee Green, was married to James Leroy Allsup, January 1, 1950, at Paola, Kansas. Born to them:

Name (fruitage)	Birth Date	Birth Place	Death Date	Age at Death
1. Gary Wayne	Aug. 21, 1950	Kansas City, Mo.	.....	.....

#3. Leta Marie Masterson, daughter of John Masterson and Tica Dema Crotchett, was married to William Clifford Bond, September 5, 1923, at Harrisonville, Missouri. Born to them:

Name (blossoms)	Birth Date	Birth Place	Death Date	Age at Death
1. Mary Louise		Died in infancy		

She was then married to Raymond Victor Dean, March 23, 1943, at Braggs, Oklahoma.

#4. Jennie Roberta Masterson, daughter of John Masterson and Tica Dema Crotchett, was married to Willis Thomas Laughman, April 6, 1939, at Clinton, Missouri. There were no Children.

Walter

(10) Walter Tanner Crotchett, son of WILLAIM HENRY CROTCHETT and Martha Ann Staley, was married to Mary Kathryn Winters, September 28, 1926, at Paola, Kansas. Born to them:

Name (twig)	Birth Date	Birth Place	Death Date	Age at Death
#1. Martha Elizabeth	July 16, 1928	Louisburg, Kans.	.....	.....

Lillian, Rita Sue, Martha

#1. Martha Elizabeth Crotchett, daughter of Walter Tanner Crotchet. and Mary Kathryn Winters, was married to Allen Harold Kettler, December 28, 1947, at Block, Kansas. Born to them:

Name (blossoms)	Birth Date	Birth Place	Death Date	Age at Death
1. Lillian Marie	July 23, 1950	Paola, Kans.	.....	.....
2. Rita Sue	Jan. 31, 1953	Paola, Kans.	.....	.....

Hagy Mildred Betty

(11). William Hagy Crotchett, son of WILLIAM HENRY CROTCHETT and Martha Ann Staley, was married to Mildred Rose Wells, October 3, 1925, at Louisburg, Kansas. Born to them:

Name (twigs)	Birth Date	Birth Place	Death Date	Age at Death
#1. Betty Jeanne	May 12, 1927	Louisburg, Kans.	.....	.....
#2. William Harvey	July 12, 1932	Louisburg, Kans.	Oct., 1935	3 yr.
#3. Gary Mark	Apr. 29, 1948	Louisburg, Kans.	.....	.....

#1. Betty Jeanne Crotchett, daughter of William Hagy Crotchett and Mildred Rose Wells, was married to ..... Born to them:

Name (blossoms)	Birth Date	Birth Place	Death Date	Age at Death
1. Sandra Sue	Oct. 21, 1947	.....	.....	.....

50th Wedding Anniversary

L. D. and E.C. Crotchett
Aug. 7, 1895

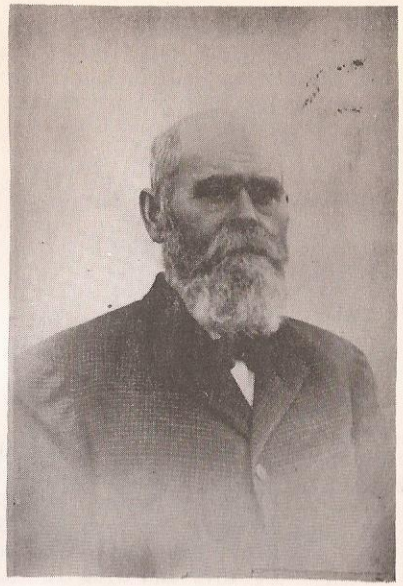

John W.

First Fork--Third Limb

Branches--Twigs--Blossoms

III. JOHN WESLEY CROTCHETT, son of LORENZO DOW CROTCHETT and Elizabeth Christian Tanner, was married to Sarah Elizabeth McKee, October 8, 1876, at Paola, Kansas. Born to them:

Name (branches)	Birth Date	Birth Place	Death Date	Age at Death
(1). Clarence	Nov. , 1877	Louisburg, Kans.	.....,1888	10 yr.
(2). Albert	Apr. 18, 1879	Louisburg, Kans.	.....,1879	Infant
(3). Adrain Wesley	Feb. 7, 1881	Louisburg, Kans.	July9,1943	62 yr.
(4). Leslie Bryan	Sept. 3, 1882	Louisburg, Kans.	.....	.....
(5). Harvey Rude	Oct. 23, 1883	Louisburg, Kans.	.....	.....
(6). Clyde Emerson	Apr. 28, 1885	Louisburg, Kans.	.....	.....
(7). Perry Allen	Dec. 6, 1886	Louisburg, Kans.	.....	.....
(8). Noah Jefferson	Sept. 20, 1888	Louisburg, Kans.	.....	.....
(9). Stella Mable	Sept. 12, 1890	Louisburg,Kans.	July 3,1953	62 yr.
(10). Elcie Deane	May 21, 1892	Louisburg, Kans.	.....	.....

Adrain

(3). Adrain Wesley Crotchett, son of JOHN WESLEY CROTCHETT and Sarah Elizabeth McKee, was married to Maud Campbell about 1908, and to Marie Cutright on January 3, 1927. He left no heirs.

Leslie
"Less"

(4). Leslie Bryan "Less" Crotchett, son of JOHN WESLEY CROTCHETT and Sarah Elizabeth McKee, was married to Etta Thomas, February 24, 1904, at Kansas City, Missouri. She was born October 8, 1877 and died in 1933. Their children were:

Name (twigs)	Birth Date	Birth Place	Death Date	Age at Death
#1. Alice Imogene	Feb. 1, 1906	Louisburg, Kans.	.....	.....
#2. Elcie Leona	Feb. 18, 1908	Grainfield, Kans.	.....	.....
#3. Stella Mae	Feb. 4, 1911	Grainfield, Kans.	.....	.....
#4. Dorothy Edna	Dec. 14, 1914	Grainfield, Kans.	.....	.....

Alice

Elizabeth

David

#1. Alice Imogene Crotchett, daughter of Leslie Bryan Crotchett and Etta Thomas, was married to Addison Miller, April 14, 1934, at the Methodist parsonage, Hoxie, Kansas. Born to them were:

Name (blossoms)	Birth Date	Birth Place	Death Date	Age at Death
1. Elizabeth Lauretta	Mar. 13, 1936	near Hoxie, Kans.	.....	.....
2. David Addison	Oct. 12, 1939	near Hoxie, Kans.	.....	....

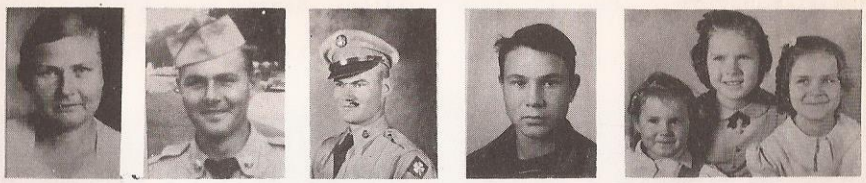

Leona, Leslie, George, Floyd, Velma, Viloet, Charlotte

#2. Elcie Leona Crotchett, daughter of Leslie Bryan Crotchett and Etta Thomas, was married to Charles Edgar Blair, April 1, 1929, at Hill City, Kansas. He died March 20, 1953. Their children are:

Name (blossoms)	Birth Date	Birth Place	Death Date	Age at Death
1. Leslie Edgar	Mar. 15, 1931	Denver, Colo.	.....	.....
2. George Amel	Apr. 24, 1932	Denver, Colo.	.....	.....
3. Floyd Allen	Mar. 13, 1934	Hoxie, Kans.	.....	.....
4. Viloet Marie	Aug. 12, 1936	Hoxie, Kans.	.....	.....
5. Charlotte Nadine	Jan. 22, 1940	Tourrington, Wyo.	.....	.....
6. Velma Eloise	Dec. 1, 1943	Norton, Kans.	.....	.....

1. Leslie Edgar Blair, son of Charles Edgar Blair and Elcie Leona Crotchett was married to Katie Estella Knapp, February 3, 1951, at Beaver City, Nebraska.

Stella

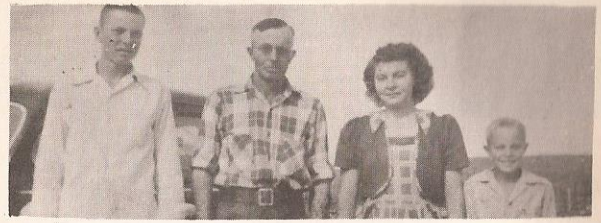

Jay Dee, C. W. Duff, Arlene, Cloyd

#3. Stella Mae Crotchett, daughter of Leslie Bryan Crotchett and Etta Thomas, was married to Claybourn William Duff, September 4, 1934, at Salina, Kansas. Their children:

Name (blossoms)	Birth Date	Birth Place	Death Date	Age at Death
1. Etta Arlene	Apr. 4, 1935	Salina, Kans.	.....	.....
2. Jay Dee	Dec. 13, 1936	Salina, Kans.	.....	.....
3. Cloyd Oliver	Feb. 26, 1942	Salina, Kans.	.....	.....

Dorothy "Mom"

Martin

Robert

Cynthia

l.to r.
Front: Bill, Richard, Rex
Back: Melvin, Joyce, Mary

#4. Dorothy Edna Dean Crotchett, daughter of Leslie Bryan Crotchett and Etta Thomas, was married to Edwin Thomas Lovin, May 16, 1934, at Goodland, Kansas. Born to them were:

Name (blossoms)	Birth Date	Birth Place	Death Date	Age at Death
1. Martin Lester	Dec. 28, 1935	Goodland, Kans.	.....	.....
2. Thomas Carlyle	.....	Grainfield, Kans.	Died at birth	
3. Robert Eugene	Mar. 30, 1938	Norton, Kas.	.....	.....

4. Joyce Christine	Mar. 24, 1939	Hoxie, Kans.	.....	.....
5. Edna Lucille	Aug. 15, 1940	Hoxie, Kans.	Jan.23,1949	$8\frac{1}{2}$ yr.
6. William Clyde	Mar. 17, 1942	Hoxie, Kans.	.....	.....
7. Rex Eldon	Nov. 13, 1943	Hoxie, Kans.	.....	.....
8. Carol Ann	Dec. 2, 1945	Hoxie, Kans.	Feb.14,1946	$2\frac{1}{2}$ mo.
9. Mary Etta	Dec. 26, 1947	Garfield, Ark.	.....	.....
10. Melvin James	Feb. 23, 1949	Hoxie, Kans.	.....	.....
11. Richard	Apr. 8, 1950	Quinter, Kans.	.....	.....
12. Cynthia Marie	Feb. 8, 1953	Hoxie, Kans.	.....	.....

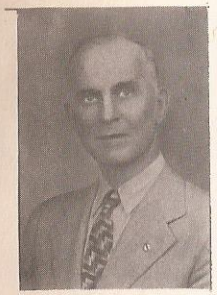

Harvey

(5). Harvey Rude Crotchett, son of JOHN WESLEY CROTCHETT and Sarah Elizabeth McKee, has never married.

(6). Clyde Emerson Crotchett, son of JOHN WESLEY CROTCHETT and Sarah Elizabeth McKee, ~~has never married~~.

See page 187 for marriage information

Clyde

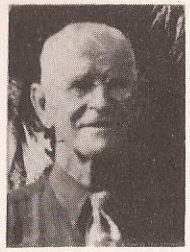

Allen

Ferne and Family

(7). Perry Allen Crotchett, son of JOHN WESLEY CROTCHETT and Sarah Elizabeth McKee, was married to Myrtle Emily Dixon, June 12, 1918, at El Paso, Texas. Born to them:

Name (twigs)	Birth Date	Birth Place	Death Date	Age at Death
#1. Ferne Pauline	Aug. 25, 1919	Deming, New Mex.	.....	.....

#1. Ferne Pauline Crotchett, daughter of Perry Allen Crotchett and Myrtle Emily Dixon, was married to Donald Albert Wolf, January 19, 1941, at Deming, New Mexico. Children born to them:

Name (blossoms)	Birth Date	Birth Place	Death Date	Age at Death
1. Waldon Ray	Jan. 29, 1943	Fullerton, Calif.	.....	.....
2. Diane Wynn	Apr. 10, 1945	Fullerton, Calif.	Spet.1,1950	$5\frac{1}{2}$ yr.
3. Deborah Jean	Jan. 14, 1952	Covina, Calif.	.....	.....
4. Dixon Allen	Dec. 10, 1953	Pasedena, Calif.	.....	.....

Noah

(8). Noah Jefferson Crotchett, son of JOHN WESLEY CROTCHETT and Sarah Elizabeth McKee, is unmarried. He lives in the Veteran's Home in Napa County, California.

Christine, Stella, Ruby, Neloise

(9). Stella Mable Crotchett, daughter of JOHN WESLEY CROTCHETT and Sarah Elizabeth McKee, was married to Nelson Jones Dixon, March 1, 1917, at Deming, New Mexico. Children born to them:

Name (twigs)	Birth Date	Birth Place	Death Date	Age at Death
#1. Christine Elizabeth	Dec. 22, 1917	Deming, N.M.	.....	.....
#2. Ruby Eleanor	Dec. 24, 1919	Deming, N.M.	.....	.....
#3. Neloise Rhea	May 8, 1932	Deming, N.M.	.....	.....

#1. Christine Elizabeth Dixon, daughter of Nelson Jones Dixon and Stella Mable Crotchett, was married to Richard D. Newton, November 22, 1945, at Deming, New Mexico. Children born to them:

Name (blossoms)	Birth Date	Birth Place	Death Date	Age at Death
1. Edward Dixon	Dec. 3, 1947	Deming, N.M.	.....	.....
2. Linda	Jan. 13, 1948	Deming, N.M.	.....	.....
3. Lynette	Jan. 13, 1948	Deming, N.M.	.....	.....

#2. Ruby Eleanor Dixon, daughter of Nelson Jones Dixon and Stella Mable Crotchett, was married to Embra Bostic Page, July 24, 1945, at Deming, New Mexico. Children born to them:

Name (blossoms)	Birth Date	Birth Place	Death Date	Age at Death
1. Rita	July 23, 1947	Jackson, Miss.	.....	.....
2. Daniel Nelson	Sept. 20, 1952	Hazlehurst, Miss.	.....	.....

3. Neloise Rhea Dixon, daughter of Nelson Jones Dixon and Stella Mable Crotchett, has been her Daddy's housekeeper since the death of her Mother.

Elcie

(10). Elcie Deanne Crotchett, daughter of JOHN WESLEY CROTCHETT and Sarah Elizabeth McKee, was married to George Maisel, April 12, 1914, at Deming, New Mexico. Born to them:

Name (twigs)	Birth Date	Birth Place	Death Date	Age at Death
#1. Wilson Albert	Nov. 5, 1918	Deming, N.M.	Oct.23,1948	30 yr.
#2. June Irma	June 23, 1920	Deming, N.M.	.....	.....
#3. Georgia Elizabeth	Nov.9, 1921	Deming, N.M.	.....	.....
#4. Beulah Jessie	May 23, 1926	Deming, N.M.	.....	.....
#5. Elaine Lorene	Mar. 21, 1929	Stayton, Ore.	.....	.....

Albert

Lynda Kay

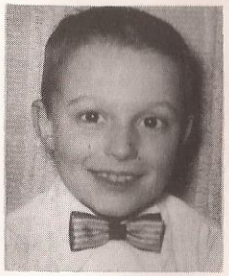

Dale Arden

#1. Wilson Albert Maisel, son of George Maisel and Elcie Deanne Crotchett, was married to Nordene Elaine Shuck, September 28, 1940, at Seattle, Washington. Born to them:

Name (blossoms)	Birth Date	Birth Place	Death Date	Age at Death
1. Lynda Kay	Oct. 20, 1943	Seattle, Wash.	.....	.....
2. Dale Arden	May 26, 1946	Portland, Ore.	.....	.....

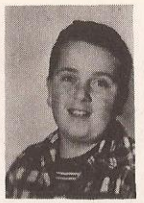

June, Brian, Geraldine, Karen, David, Colleen

#2. June Irma Maisel, daughter of George Maisel and Elcie Deane Crotchett, was married to Austin William Longfellow, October 20, 1939, at Walla Walla, Washington. Born to them:

Name (blossoms)	Birth Date	Birth Place	Death Date	Age at Death
1. Geraldine Faye	Feb. 17, 1940	Stayton, Ore.	.....	.....
2. David Austin	Sept. 21, 1941	Stayton, Ore.	.....	.....
3. Karen Chloe	Oct. 20, 1942	Stayton, Ore.	.....	.....
4. Brian Clair	May 16, 1946	Stayton, Ore.	.....	.....
5. Colleen June	Oct. 22, 1951	Stayton, Ore.	.....	.....

#3. Georgia Elizabeth Maisel, daughter of George Maisel and Elcie Dean Crotchett, was married to Robert Mack Walls, June 30, 1946, at Amity, Oregon. They have no children.

Beulah

Elbert

#4. Beulah Jessie Maisel, daughter of George Maisel and Elcie Deane Crotchett, was married to ..... Born to them:

Name (blossoms)	Birth Date	Birth Place	Death Date	Age at Death
1. George Elbert	Jan. 13, 1948	Stayton, Ore.	.....	.....

Elaine

Robert Edwin

James Arthur

#5. Elaine Lorene Maisel, daughter of George Maisel and Elcie Deane Crotchett, was married to Edwin Lloyd Marshall, December 18, 1948, at Stayton, Oregon. Born to them:

Name (blossoms)	Birth Date	Birth Place	Death Date	Age at Death
1. Robert Edwin	Apr. 24, 1951	Albany, Ore.	.....	.....
2. James Arthur	Apr. 3, 1953	Albany, Ore.	.....	.....

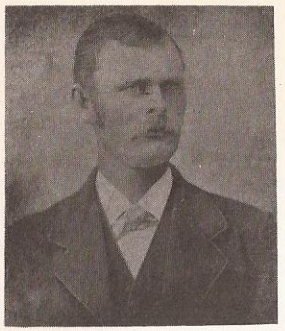

Thomas Jefferson
"Jeff"

Tom

First Fork---Fourth Limb

Branches--Twigs--Blossoms

IV. THOMAS JEFFERSON CROTCHETT, son of LORENZO DOW CROTCHETT and Elizabeth Christian Tanner, was married to Belle Schoonover about 1888, supposedly in Miami County, Kansas. Their children:

Name (branches)	Birth Date	Birth Place	Death Date	Age at Death
(1). Leon Dow)	about 1890	Miami Co.,Kan.	.....	.....
)twins				
(2). Liela)	about 1890	Miami Co.,Kan.	Died at birth	
(3). Thomas Jefferson	Jan.18,1905	Miami Co.,Kan.	.....	.....

(1). Leon Dow Crotchett, son of THOMAS JEFFERSON CROTCHETT and Belle Schoonover, was married to Mary Walker in Miami County, Kansas. They had no children.

His second marriage was to Mary ..... One child was born:

Name (twig)	Birth Date	Birth Place	Death Date	Age at Death
#1. L. D.	.....	Harlingen, Tax.	.....	.....

After this he was remarried to Mary Crotchett. They live in Harlingen, Texas.

(3). Thomas Jefferson Crotchett, son of THOMAS JEFFERSON CROTCHETT and Belle Schoonover, was married to Josie Mae Davis, March 25, 1927, at Mercedes, Texas. Born to them:

Name (twig)	Birth Date	Birth Place	Death Date	Age at Death
#1. Betty Jo	Dec. 4, 1928	Harlingen, Tex.	.....	.....

Betty Jo and Jack
a 1953 bride

#1. Betty Jo Crotchett, daughter of Thomas Jefferson Crotchett and Josie Mae Davis, was married to Jack B. Prentiss, February 12, 1953, at Frist Baptist Church, Harlingen, Texas. They live in Corpus Christi.

First Fork---Fifth Limb

Branches--Twigs--Blossoms

V. LORENZO DOW CROTCHETT, son of LORENZO DOW CROTCHETT and Elizabeth Christian Tanner, was married to Nancy Jane Cooley, September 8, 1876, at Leavenworth County, Kansas. Children born to them were:

Name (branches)	Birth Date	Birth Place	Death Date	Age at Death
(1). Grace	About 1877	Edwardsville,Kans.	Died in infancy	
(2). Denton Cooley	Sept. 8, 1879	Edwardsville,Kans.	.....	.....
(3). Charles Dickens	May 14, 1882	Edwardsville,Kans.	.....	.....

He then married Matilda Mercer, a niece of his Mother. Born to them (4) a son, who died at birth.

(2). Denton Cooley Crotchett, son of LORENZO DOW "L. D." CROTCHETT and Nancy Jane Cooley, was married to Elsie Gertrude Hart, June 18, 1902. She was born August 29, 1881, and died August 23, 1951.

Denton

Name (twigs)	Birth Date	Birth Place	Death Date	Age at Death
#1. Victor Mason	Jan. 10, 1904	Topeka, Kans.	.....	.....
#2. Vivian Marie	Mar. 9, 1906	Topeka, Kans.	.....	.....
#3. Velma Maxine	Dec. 10, 1910	Topeka, Kans.	.....	.....

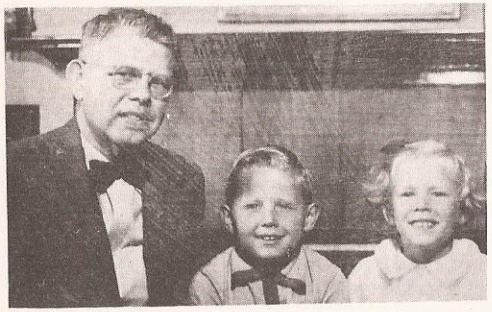

Victor Denton Robert Nancy

#1. Victor Mason Crotchett, son of Denton Cooley Crotchett and Elsie Gertrude Hart, was married to Ruth Armstrong, May 4, 1943, at Parsons, Kansas. Born to them:

Name (blossoms)	Birth Date	Birth Place	Death Date	Age at Death
1. Nancy Armstrong	May 15, 1946	San Mateo, Calif.	.....	.....
2. Denton Robert	Nov. 13, 1947	San Mateo, Calif.	.....	.....

#2. Vivian Marie Crotchett, daughter of Denton Cooley Crotchett and Elsie Gertrude Hart, was married to Lee Edward Stephenson, June 4, 1923, at Parsons, Kansas. Children born to them:

Name (blossoms)	Birth Date	Birth Place	Death Date	Age at Death
1. Lee Edward, Jr.	Sept. 20, 1926	Parsons, Kans.	.....	.....
2. Virginia Kathryn	Mar. 21, 1931	Paola, Kans.	.....	.....

1. Lee Edward Stephenson, Jr., son of Lee Edward Stephenson and Vivian Marie Crotchett, was married to Gloria Ann Grierson, September 17, 1949, at St. Louis, Missouri. Children born to them:

Name (fruitage)	Birth Date	Birth Place	Death Date	Age at Death
1. Susan Lee	May 12, 1950	St.Louis, Mo.	.....	.....
2. Vickie Lynn	Aug. 23, 1951	St.Louis, Mo.	.....	.....

2. Virginia Kathryn Stephenson, daughter of Lee Edward Stephenson and Vivian Marie Crotchett, was married to Berry Frederick Heine, Jr., December 4, 1953, at St. Louis, Missouri.

They now live in Roswell, New Mexico.

#3. Velma Maxine Crotchett, daughter of Denton Cooley Crotchett and Elsie Gertrude Hart, is unmarried and lives in Houston, Texas.

Denton C. & Elsie Crotchett

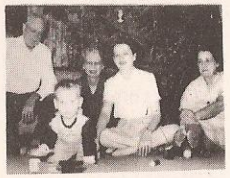

Charles and Family

(3). Charles Dickens Crotchett, son of LORENZO DOW, "L.D.", CROTCHETT and Nancy Cooley, was married to Anna Kraemer, August ... 1901. Children born to them:

Name (twigs)	Birth Date	Birth Place	Death Date	Age at Death
#1. Anna K.	Feb. 23, 1903	.....	.....	.....
#2. Ruth	June 22, 1912	.....	Feb.7,1919	$6\frac{1}{2}$ yr.
#3. Mary Jane	July 12, 1922	.....	.....	.....

#1. Anna K. Crotchett, daughter of Charles Dickens Crotchett and Anna Kraemer, is unmarried.

#3. Mary Jane Crotchett, daughter of Charles Dickens Crotchett and Anna Kraemer, was married to Edward Russell Keller, November 28, 1947. Children born to them:

Name (blossoms)	Birth Date	Birth Place	Death Date	Age at Death
1. Robert Charles	May 1, 1950	Ravenda, Ohio	.....	.....
2. Linda Ann	Mar. 19, 1953	Ravenda, Ohio	.....	.....

COMBS

Mabel Jacob Maggie Lloyd

Charles Ellen Etta

First Fork---Sixth Limb

Branches--Twigs--Blossoms--Fruitage

VI. MARGARET ELIZABETH CROTCHETT, daughter of LORENZO DOW CROTCHETT and Elizabeth Christian Tanner, was married to Jacob Gentry Combs on October 1, 1874, in Miami County, Kansas. Born to them:

Name (branches)	Birth Date	Birth Place	Death Date	Age at Death
(1).Charles Ardellie	Aug. 29, 1875	Miami Co.,Kans.	.....	.....
(2).Mary Etta	Oct. 18, 1876	Miami Co.,Kans.	.....	.....
(3).Stella	Dec. 31, 1877	Miami Co.,Kans.	Jan.,1878	6 wk.
(4).Jessie Maud	Aug. 27, 1879	McPherson Co.,Kans	Sept.4,1893	14 yr.
(5).Lulu Alice	May 26, 1882	McPherson Co.,Kans	Jan.1,1883	9 mo.
(6).Nonie Francis	Feb. 16, 1886	Miami Co.,Kans.	Sept.16,1889	$3\frac{1}{2}$ yr.
(7).Mamie	Jan. 1, 1888	Santa Cruze,Calif.	Feb.14,1888	6 wk.
(8).Mable Margaret	Jan. 24, 1889	Santa Cruze,Calif.	Oct.28,1909	20 yr.
(9).Ellen Bernice	May 28, 1892	Santa Cruze,Calif.	.....	.....
(10).William Lloyd	Aug. 4, 1893	Santa Cruze,Calif.	.....	.....

They went to California December 25, 1886, and settled a homestead at Phillipsville, in the heart of the giant Redwood forests. He died March 8, 1924, at the age of 74. She died December 15, 1951, at the age of 96. She lived the longest life of any person whose age is recorded in this history. Their grandson, Darrell John Beasley now lives on this same place.

5 Generations

1. Margaret, 2. Charles, 3. Lera,
4. Edward, 5. Sharon

(1). Charles Ardellie Combs, son of Jacob Gentry Combs and MARGARET ELIZABETH CROTCHETT, was married to Amy Alice Teel, April 19, 1901, at Garberville, California. Children born to them:

Name (twigs)	Birth Date	Birth Place	Death Date	Age at Death
#1. Ardellie Basil	Dec. 29, 1901	Phillipsville,Cal.	.....	.....
#2. Lera Ellen	Aug. 3, 1903	Phillipsville,Cal.	.....	.....
#3. Floy Etive	June 10, 1905	Briceland, Cal.	.....	.....
#4. Charles Adrain	Feb. 26, 1918	Phillipsville,Cal.	Feb.26, 1918	

#1. Ardellie Basil Combs, son of Charles Ardellie Combs and Amy Alice Teel, was married to Jane Bickford, March 16, 1937, at Gold Beach, Oregon, and to Hazel Williams, March 2, 1946, at Ukiah, California. There were no children born to him in either of these marriages.

#2. Lera Ellen Combs, daughter of Charles Ardellie Combs and Amy Alice Teel, was married to Frank Miller Sallady, January 5, 1919, at Fortuna, California, at the age of 15. Children born to them:

Name (blossoms)	Birth Date	Birth Place	Death Date	Age at Death
1. Clara Irene	Oct. 7, 1921	Shivley, Cal.	Apr.17,1928	$6\frac{1}{2}$ yr.
2. Edward Basil	Feb. 4, 1923	Phillipsville, Cal.	.....	.....
3. Adrian Thomas	Apr. 7, 1924	Phillipsville, Cal.	.....	.....
4. Donald Eugene	Apr. 27, 1925	Arcata, Cal.	.....	.....
5. Frank Miller	Feb. 10, 1927	Eureka, Cal.	.....	.....

Her second marriage was to Laurence Arthur Havens, September 10, 1935, at San Francisco, California.

2. Edward Basil Sallady, son of Frank Miller Sallady and Lera Ellen Combs, was married to Ruby Mae Cockran, September 8, 1945, at Eureka, California. Children born to them:

Name (fruitage)	Birth Date	Birth Place	Death Date	Age at Death
1. Sharon Lee	July ~~Jan~~ 24, 1946	Arcata, Cal.	.....	.....
2. Gloria Lynn	Dec. 25, 1950	Arcata, Cal.	.....	.....
3. Nancy Gail	Apr. 28, 1953	Arcata, Cal.	.....	.....

3. Adrian Thomas Sallady, son of Frank Miller Sallady and Lera Ellen Combs, was married to Beatrice Niva Bickey, June 30, 1950, at Eureka, California. Children born to them were:

Name (fruitage)	Birth Date	Birth Place	Death Date	Age at Death
1. Adrian Thomas	Apr. 29, 1951	Eureka, Cal.	.....	.....
2. Deanna Mable	Nov. 1, 1952	Eureka, Cal.	.....	.....

4. Donald Eugene Sallady, son of Frank Miller Sallady and Lera Ellen Combs, was married to Patricia May Butler, April 18, 194~~1~~8, at Eureka, California. Children born to them were:

Name (fruitage)	Birth Date	Birth Place	Death Date	Age at Death
1. Irene Jean	Feb. 18, 1951	Eureka, Cal.	.....	.....
2. Penny Lou	May 25, 1953	Arcata, Cal.	.....	.....

5. Frank Miller Sallady, son of Frank Miller Sallady and Lera Ellen Combs, was married ~~to~~ second Renee Lavelle Garrett, at Eureka, California, in July 1948. His ~~second~~ first marriage was to Joyce Irene Davis, at Reno, Nevada, in 1942. There are no children.

#3. Floy Etive Combs, daughter of Charles Ardellie Combs and Amy Alice Teel, was married to Lesley Sylvester Logan, July 1, 1927, at Eureka, California. Children born to them were:

Name (blossoms)	Birth Date	Birth Place	Death Date	Age at Death
1. Evelyn Maude	Dec. 25, 1927	Snoma Co.,Cal.	.....	.....
2. Phillis May	Feb. 21, 1929	Eureka, Cal.	.....	.....
3. John David	Jan. 8, 1931	Maple Hill, Cal.	.....	.....
4. Ruby Alice	Aug. 1, 1932	Eureka, Cal.	.....	.....
5. Thomas Wayne	Feb. 23, 1934	Eureka, Cal.	.....	.....

6. Shirley Wanda	June 17, 1935	Eureka, Cal.	.....	.....
7. Donna Dee	Jan. 26, 1937	Fortuna, Cal.	.....	.....
8. Edna Lee	Feb. 22, 1939	Fortuna, Cal.	.....	.....

1. Evelyn Maud Logan, daughter of Lesley Sylvester Logan and Floy Etive Combs, was married to George Alvin Sager, January 2, 1946, at Eureka, California. Children born to them were:

Name (fruitage)	Birth Date	Birth Place	Death Date	Age at Death
1. Martha Edna	Mar. 15, 1947	Scotia, Cal.	.....	.....
2. George Alvin	Nov. 13, 1948	Scotia, Cal.	.....	.....
3. Margaret Elizabeth	Nov. 28, 1949	Garberville, Cal.	.....	.....
4. Ruby Alice	Feb. 3, 1951	Garberville, Cal.	.....	.....
5. Linda Ruth	June 29, 1952	Garberville, Cal.	.....	.....

2. Phyllis May Logan, daughter of Lester Sylvester Logan and Floy Etive Combs, was married to Paul David Rowe, November 11, 1948, at San Francisco, California. Children born to them were:

Name (fruitage)	Birth Date	Birth Place	Death Date	Age at Death
1. Terry Allen	June 28, 1948	Scotia, Cal.	.....	.....
2. David Eugene	Feb. 3, 1950	Scotia, Cal.	.....	.....
3. Kenneth Alva	Jan. 4, 1954	Marshfield, Mo.	.....	.....

4 Generations
1. Margaret, 2. Etta,
3. Crissola, 4. Barbara

(2). Mary Etta Combs, daughter of Jacob Gentry Combs and MARGARET ELIZABETH CROTCHETT, was married to John Carey, July 5, 1895, at Santa Cruze, California. Born to them:

Name (twigs)	Birth Date	Birth Place	Death Date	Age at Death
#1. Ethlyn Crissola	Jan. 10, 1896	Loma Prieta, Cal.	.....	.....
#2. John Jacob	Sept. 18, 1897	Loma Prieta, Cal.	June 14, 1917	19 yr.
#3. Marguerite Luetta	Feb. 8, 1899	Loma Prieta, Cal.	.....	.....
#4. Charles Elmo	Sept. 28, 1900	Loma Prieta, Cal.	.....	.....

#5. Chlotilda Veronica	Feb. 11, 1903	Loma Prieta, Cal.	.....	.....
#6. Mable Florina	Sept. 2, 1905	Miranda, Cal.	.....	.....
#7. Thomas Ardella	Nov. 28, 1907	Miranda, Cal.	Sept. 22, 1935	27 yr.
#8. Wayne Lloyd	Apr. 14, 1909	Miranda, Cal.	.....	.....

Further information has been unavailable.

(8). Mable Margaret Combs, daughter of Jacob Gentry Combs and MARGARET ELIZABETH CROTCHETT, was married to Charles Myers, June 6, 1906, at Eureka, California. Born to them:

Name (twigs)	Birth Date	Birth Place	Death Date	Age at Death
#1. Margaret Eola	Feb. 8, 1907	McMinnville, Oregon	.....	.....
#2. Baby girl, no name	Oct. 28, 1909	Phillipsville, Cal.	Oct. 28, 1909	Birth

#1. Margaret Eola Meyers, daughter of Charles Meyers and Mable Margaret Combs, was married to Stanley Mayer, January 9, 1926, at Los Angeles, California. Born to them:

Name (blossoms)	Birth Date	Birth Place	Death Date	Age at Death
1. Stanley Charles	Nov. 22, 1926	Los Angeles, Cal.	.....	.....
2. Donald Lee	Aug. 15, 1928	Modesto, Cal.	.....	.....

She was married to William Alfred Daggett, February 23, 1932, at Grant's Pass, Oregon. Born to them:

3. Valois Ellen	Nov. 26, 1932	Rio Dell, Cal.	.....	.....
4. Ivel Alfred	Jan. 6, 1934	Rio Dell, Cal.	.....	.....

3. Valois Ellen Daggett, daughter of William Alfred Daggett and Margaret Eola (Mayer) Meyers, was married to Robert Earl Lutz, August 9, 1952, at Fortuna, California.

Ellen

(9). Ellen Bernice Combs, daughter of Jacob Gentry Combs and MARGARET ELIZABETH CROTCHETT, was married to John Crittington Beasley, January 20, 1917, at Eureka, California. Born to them:

Name (twig)	Birth Date	Birth Place	Death Date	Age at Death
#1. Darrell John	Sept. 10, 1918	Blocksburg, Cal.	.....	.....

She was married to Thomas Fleming, February 1, 1930, at Grant's Pass, Oregon. He died September 14, 1937. There were no children.

She was married to John A. Murray, December 13, 1953, at Benbou, California.

#1. Darrell John Beasley, son of John Crittington Beasley and Ellen Bernice Combs, was married to Ruth Elizabeth Kohon, February 14, 1950, at Benbou, California. Born to them:

Darrell and Phillip

Name (blossoms)	Birth Date	Birth Place	Death Date	Age at Death
1. John Phillip	Sept. 11, 1953	Garberville,Cal.	.....	.....

(10). William Lloyd Combs, son of Jacob Gentry Combs and MARGARET ELIZABETH CROTCHETT, was married to Janna Hale Leach, September 25, 1942, at Eureka, California. There were no children.

24

First Fork---Seventh Limb

Branches--Twigs--Blossoms

VII. CHARLES PERRY CROTCHETT, son of LORENZO DOW CROTCHETT and Elizabeth Christian Tanner, was married to Amanda Jane Weir, about 1878, at Louisburg, Kansas. Born to them:

Name (branches)	Birth Date	Birth Place	Death Date	Age at Death
(1). Frank Berthley	Dec. 16, 1879	Louisburg, Kans.	Sept.6,1951	72 yr.
(2). Dezzie Derrio	Nov. 23, 1882	Louisburg, Kans.	.....	.....
(3). Della Cora	July 27, 1886	Severy, Kans.	Dec.13,1920	34 yr.
(4). Gretchen Rue	Mar. 25, 1888	Corralitos,Cal.	.....	.....
(5). Katie Brown	Oct. 12, 1892	Corralitos,Cal.	.....	.....
(6). Floyd Malcolm	Apr. 18, 1898	Corralitos,Cal.	Oct.23,1926	28 yr.
(7). Clair Ellsworth	Nov. 27, 1901	San Jose, Cal.	.....	.....

Frank B.

Katherine, George, Frank, Clair, Margaret, and Edith

(1). Frank Berthley Crotchett, son of CHARLES PERRY CROTCHETT and Amanda Jane Weir, was married to Edith Caroline Thompson, May 12, 1903, at Peoria, Illinois. Born to them:

Name (twigs)	Birth Date	Birth Place	Death Date	Age at Death
#1. Claire Frank	Mar. 17, 1908	Peoria, Ill.	.....	.....
#2. Katherine Mary	Nov. 23, 1910	Bellows Falls, Vt.	.....	.....
#3. Margaret Rose	Feb. 5, 1913	Bellows Falls, Vt.	.....	.....

#1. Claire Frank Crotchett, son of Frank Berthley Crotchett and Edith Caroline Thompson, was married to Erma Alma Ehrlich, June 17, 1934, at Huntington Park, California. Born to them:

Name (blossoms)	Birth Date	Birth Place	Death Date	Age at Death
1. John Richard	Dec. 20, 1938	Maywood, Cal.	.....	.....

#2. Katherine Mary Crotchett, daughter of Frank Berthley Crotchett and Edith Caroline Thompson, was married to George E. Wise, June 30, 1929, at her parent's home in Bell, California. Born to them:

Name (blossoms)	Birth Date	Birth Place	Death Date	Age at Death
1. Frank Leon	Mar. 23, 1931	Bell, Cal.	.....	.....
2. Edith Kathleen	Nov. 15, 1939	Bell, Cal.	.....	.....

Armas Frank

Claire George

#3. Margaret Rose Crotchett, daughter of Frank Berthley Crotchett and Edith Caroline Thompson, was married to Armas Fred Sahlman, July 6, 1930, at Long Beach, California. Born to them:

Name (blossoms)	Birth Date	Birth Place	Death Date	Age at Death
1. Armas Frank	Sept. 6, 1933	Bell, Cal.	.....	.....
2. Claire George	Sept. 1, 1934	Maywood, Cal.	.....	.....

Dezzie

Wilbert

(2). Dezzie Derrio Crotchett, daughter of CHARLES PERRY CROTCHETT and Amanda Jane Weir, was married to Corey Eugene Beaman, December 24, 1902, at Corralitos, California. Born to them:

Name (twigs)	Birth Date	Birth Place	Death Date	Age at Death
#1. Wilbert Elson	Mar. 8, 1905	Watsonville, Cal.	.....	.....

#1. Wilbert Elson Beaman, son of Corey Eugene Beaman and Dezzie Derrio Crotchett, was married to Lillian Mae Eads, in 1932, at Tribune, Kansas. Born to them:

Name (blossoms)	Birth Date	Birth Place	Death Date	Age at Death
1. Bruce Edward	June 4, 1935	La Junta, Colo.	.....	.....
2. Janet Carol	Feb. 7, 1940	La Junta, Colo.	.....	.....
3. Donna Joanne	Aug. 17, 1946	Las Animas, Colo.	.....	.....

(3). Della Cora Crotchett, daughter of CHARLES PERRY CROTCHETT and Amanda Jane Weir, was married to Ben Proctor, at Corralitos, California. Born to them were:

Name (twigs)	Birth Date	Birth Place	Death Date	Age at Death
#1. Donna	Dec. 7, 1916	Gruly, Colo.	Apr. 9, 1935	18 yr.
#2. Allen	Sept. 17, 1919	Gruly, Colo.	.....	.....

Gretchen Della

(4). Gretchen Rue Crotchett, daughter of CHARLES PERRY CROTCHETT and Amanda Jane Weir, was married to Clarence C. Coulson, September 8, 1906, at Reno. Born to them:

Name (twigs)	Birth Date	Birth Place	Death Date	Age at Death
#1. Hazel Rue	Apr. 28, 1908	Floriston, Cal.	.....	.....
#2. Charles Delphus	Dec. 7, 1916	Floriston, Cal.	.....	.....

#1. Hazel Rue Coulson, daughter of Clarence C. Coulson and Gretchen Rue Crotchett, was married to Lawrence Benhard Pederson, May 4, 1929, at Reno, Nevada. They had no children.

#2. Charles Delphus Coulson, son of Clarence C. Coulson and Gretchen Rue Crotchett, was married to Ruth Creane, December 21, 1945, in a Methodist Church at San Francisco, California. Born to them:

Name (blossoms)	Birth Date	Birth Place	Death Date	Age at Death
#1. Sharon	Dec. 31, 1948	San Francisco, Cal.	.....	.....
#2. Cheryl Ann	Dec. 3, 1951	San Francisco, Cal.	.....	.....

Katie Floyd

(5). Katie Brown Crotchett, daughter of CHARLES PERRY CROTCHETT and Amanda Jane Weir, was married to Knowel Shaw Ramsey, April 23, 1911, at Las Animas, Colorado. Children born to them were:

Name (twigs)	Birth Date	Birth Place	Death Date	Age at Death
#1. Herbert William	Nov. 11, 1914	Las Animas, Colo.	.....	.....
#2. George Hilton	Jan. 24, 1917	Las Animas, Colo.	.....	.....
#3. Donald Allen	Nov. 30, 1926	Las Animas, Colo.	.....	.....
#4. Charles Wendell	Mar. 26, 1929	Las Animas, Colo.	.....	.....

#1. Herbert William Ramsey, son of Knowel Shaw Ramsey and Katie Brown Crotchett, was married to Geneva Smith, June 6, 1932, at St. Francis, Kansas. Children born to them were:

Name (blossoms)	Birth Date	Birth Place	Death Date	Age at Death
1. Charlotte Irene	July 5, 1937	Las Animas, Colo.	.....	.....
2. Janette Brown	Dec. 7, 1939	Las Animas, Colo.	.....	.....
3. Charles Herbert	Aug. 24, 1940	Las Animas, Colo.	.....	.....

#2. George Hilton Ramsey, son of Knowel Shaw Ramsey and Katie Brown Crotchett, is unmarried.

#3. Donald Allen Ramsey, son of Knowel Shaw Ramsey and Katie Brown Crotchett, was married to Helen Louise Wright, September 3, 1950, at Las Animas, Colorado. Born to them:

Name (blossoms)	Birth Date	Birth Place	Death Date	Age at Death
1. Eugene David	Sept. 10, 1952	Las Animas, Colo.	.....	.....

#4. Charles Wendell Ramsey, son of Knowel Shaw Ramsey and Katie Brown Crotchett is not married.

(6). Floyd Malcolm Crotchett, son of CHARLES PERRY CROTCHETT and Amanda Jane Weir, was married to Florence Latham, August 15, 1925, at Denver, Colorado. Born to them:

Name (twigs)	Birth Date	Birth Place	Death Date	Age at Death
#1. Shirley Jean	1926	Denver, Colo.	Died at age 7 or 8	

Clair Ellsworth Floyd

(7). Clair Ellsworth Crotchett, son of CHARLES PERRY CROTCHETT and Amanda Jane Weir, was married to Myrtle Bell, October 16, 1921, at Denver, Colorado. Born to them:

Name (twigs)	Birth Date	Birth Place	Death Date	Age at Death
#1. Elizabeth Jean	Dec. 31, 1922	Denver, Colo.	.....	.....
#2. Joane	Dec. 16, 1933	Denver, Colo.	.....	.....

#1. Elizabeth Jean Crotchett, daughter of Clair Ellsworth Crotchett and Myrtle Bell, was married to Frank Hathaway Moore, Jr., January 28, 1945, at Denver, Colorado. Children born to them:

Name (blossoms)	Birth Date	Birth Place	Death Date	Age at Death
1. Barbara Ann	June 9, 1947	Kansas City, Mo.	.....	.....
2. Nancy Jean	May 20, 1952	Chicago, Ill.	.....	.....

#2. Joanne Crotchett, daughter of Clair Ellsworth Crotchett and Myrtle Bell, was married to James Frederick Shepherd, February 14, 1953.

60th Wedding Anniversary

L. D. and E. C. Crotchett
Aug. 7, 1905

Louizie Ann Combs

Levi Perry Wade Floyd

First Fork---Ninth Limb

Branches--Twigs--Blossoms

IX. LOUIZIE ANN CROTCHETT, daughter of LORENZO DOW CROTCHETT and Elizabeth Christian Tanner, was married to Thomas Jefferson Combs, November 20, 1883, at Louisburg, Kansas. Children born to them were:

Name (branches)	Birth Date	Birth Place	Death Date	Age at Death
(1). Levi Dow	July 25, 1884	McPherson, Kans.	.....	.....
(2). Twin Girl, unnamed	July 25, 1884	McPherson, Kans.	Died at birth	
(3). Perry Allen	Feb. 13, 1886	McPherson, Kans.	.....	.....
(4). Vernard Wade	Apr. 15, 1888	Louisburg, Kans.	.....	.....
(5). Isabella	Aug. 18, 1890	Louisburg, Kans.	Mar. 21,1913	22 yr.
(6). George Floyd	July 20, 1892	Louisburg, Kans.	.....	.....

l. to r.
Back row: R. L., Esther, Orpha, Florence and Violet.
Front row: Cora, Emma, Levi, and Ruby.

(1). Levi Dow Combs, son of Thomas Jefferson Combs and LOUIZIE ANN CROTCHETT, was married to Emma Elizabeth Williamson, September 30, 1914, at Stratford, Texas. Her birth place was Oklahoma City, Oklahoma, on March 15, 1895. Children born to them were:

Name (twigs)	Birth Date	Birth Place	Death Date	Age at Death
#1. Dorothy Iralene	Apr.3, 1915	.....	Aug...1917	2 yr.
#2. Evelyn	....., 1917	.....	Died in infancy	
#3. Violet Elmetta	Apr. 5, 1919	Griggs, Okla.	.....	.....
#4. Florence Mildred	Nov. 26, 1921	Griggs, Okla.	.....	.....
#5. Orpha Lois	Feb. 4, 1924	Griggs, Okla.	.....	.....
#6. Esther Marie	May 8, 1926	Griggs, Okla.	.....	.....
#7. R. L.	Oct.14, 1928	Griggs, Okla.	.....	.....
#8. Ivel Levi	Mar. 3, 1931	Griggs, Okla.	Nov.28,1941	10 yr.
#9. Ruby Louise	June 28, 1933	Griggs, Okla.	.....	.....
#10.Cora Eugenia	Jan. 18, 193~~5~~6	Griggs, Okla.	.....	.....

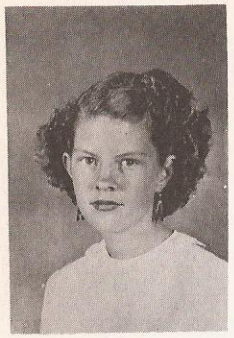

Winnie Lou

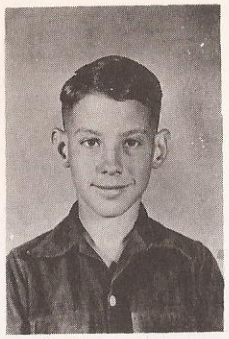

Patrick Jerry

Harvey Levi

#3. Violet Elmetta Combs, daughter of Levi Dow Combs and Emma Elizabeth Williamson, was married to Lawrence Gass, June 11, 1938, at Guymon, Oklahoma. Children born to them were:

Name (blossoms)	Birth Date	Birth Place	Death Date	Age at Death
1. Winnie Lee	Apr. 30, 1939	Griggs, Okla.	.....	.....
2. Patrick Jerry	Mar. 11, 1942	Guymon, Okla.	.....	.....
3. Harvey Levi	Apr. 20, 1944	Dalhart, Tex.	.....	.....

4 Generations

1. Louizie Ann, 2. Levi,
3. Florence, 4. Delores Dell

Delores Dell

Caroline Yvonne

#4. Florence Mildred Combs, daughter of Levi Dow Combs and Emma Elizabeth Williamson, was married to Roy Lee Husky, August 2, 1939, at Guymon, Oklahoma. Their children were:

Name (blossoms)	Birth Date	Birth Place	Death Date	Age at Death
1. Dolores Dell	Jan. 13, 1940	Griggs, Okla.	.....	.....
2. Caroline Yvonne	Nov. 26, 1942	Griggs, Okla.	.....	.....

Florence then married Lee Weeder.

Sandra Jolene

Kurtis Edward Kenneth Ivel

#5. Orpha Lois Combs, daughter of Levi Dow Combs and Emma Elizabeth Williamson, was married to Russell Sutley, November 20, 1941, at Clayton, New Mexico. Children born to them were:

Name (blossoms)	Birth Date	Birth Place	Death Date	Age at Death
1. Sandra Jolene	Jan. 29, 1944	Dalhart, Tex.	.....	.....
2. Kenneth Ivel	Apr. 22, 1951	Dalhart, Tex.	.....	.....
3. Kurtis Edward	Apr. 22, 1951	Dalhart, Tex.	.....	.....

#6. Esther Marie Combs, daughter of Levi Dow Combs and Emma Elizabeth Williamson, was married to Jake P. Brewer, December 15, 1947, at Clayton, New Mexico. Children born to them were:

Name (blossoms)	Birth Date	Birth Place	Death Date	Age at Death
1. Vickie Lynn	Sept. 2, 1949	Dalhart, Tex.	.....	.....
2. Coy DeWayne	Nov...,1952	Dalhart, Tex.	.....	.....

#7. R. L. Combs, son of Levi Dow Combs and Emma Elizabeth Williamson, was married to Wanda Jo Payne, in 1952.

They separated right away. He married Pat Eaton, November 29, 1953, at Clayton, New Mexico.

Cloyd

#9. Ruby Louise Combs, daughter of Levi Dow Combs and Emma Elizabeth Williamson, was married to "Buck" Brandon, January 14, 1950, at Clayton, New Mexico. Born to them:

Name (blossoms)	Birth Date	Birth Place	Death Date	Age at Death
1. Cloyd Nelson	Sept. 6, 1950	.....	.....	.....

Cora

#10. Cora Eugenia Combs, daughter of Levi Dow Combs and Emma Elizabeth Williamson, was married to Alvin Thompson, December 23, 1951, at Dalhart, Texas. Children born to them:

Name (blossoms)	Birth Date	Birth Place	Death Date	Age at Death
1. Rodney Lloyd	May 1, 1953	Dalhart, Tex.	.....	.....

Perry

(3). Perry Allen Combs, son of Thomas Combs and LOUIZIE ANN CROTCHETT, was married to Annette Ellard Wells, April 14, 1931, at Clayton, New Mexico. They had no children. She has 2 boys and 1 girl by a former marriage.

(4). Vernard Wade Combs, son of Thomas Jefferson Combs and LOUIZIE ANN CROTCHETT, was married to Mable Alice Lenard, September 29, 1914, at Griggs, Oklahoma. Their children were:

Name (twigs)	Birth Date	Birth Place	Death Date	Age at Death
#1. Lucille Irene	May 7, 1916	Griggs, Okla.	.....	.....
#2. Thomas Vernard	June 21, 1918	Griggs, Okla.	Apr.1,1952	33 yr.
#3. Glenn Willis	Apr. 3, 1921	Griggs, Okla.	.....	.....
#4. Maggie Louise	Aug. 23, 1923	Griggs, Okla.	.....	.....
#5. Stella Marie	Aug. 3, 1932	Griggs, Okla.	.....	.....

#1. Lucille Irene Combs, daughter of Vernard Wade Combs and Mable Alice Lenard, was married to Noel Vandervoort, May 17, 1939, at Clayton, New Mexico. There are no children.

Tommie

#2. Thomas Vernard Combs, son of Vernard Wade Combs and Mable Alice Lenard, was married to Alice Houser, April 3, 1945, at Clayton, New Mexico. Their children are:

Name (blossoms)	Birth Date	Birth Place	Death Date	Age at Death
1. Vernard Martin	July 3, 1947	Clayton, New Mex.	.....	.....
2. Charles Cecil	Aug. 25, 1952	Clayton, New Mex.	.....	.....

Glenn

Howard Wade

#3. Glenn Willis Combs, son of Vernard Wade Combs and Mable Alice Lenard was married to Wallene Jueschke, July 26, 1947, at Tucumcari, New Mexico. Children born to them:

Name (blossoms)	Birth Date	Birth Place	Death Date	Age at Death
1. Howard Wade	Mar. 28, 1951	Tucumcari, N. Mex.	.....	.....

#4. Maggie Louise Combs, daughter of Vernard Wade Combs and Mable Alice Lenard, was married to Orville George, October 18, 1941, at Clayton, New Mexico. Their children are:

Name (blossoms)	Birth Date	Birth Place	Death Date	Age at Death
1. Patricia Louise	Sept. 19, 1942	Clayton, New Mex.	.....	.....
2. Philip Arval	July 9, 1947	Clayton, New Mex.	.....	.....

#5. Stella Marie Combs, daughter of Vernard Wade Combs and Mable Alice Lenard, was married to Leland Gray, June 4, 1949, at Tucumcari, New Mexico.

Grandpa and Grandma Combs and Dorothy Casiday

(5). Esabella Combs, daughter of Thomas Jefferson Combs and LOUIZIE ANN CROTCHETT, was married to Robert E. Cassiday in Cimmaron County, Oklahoma. Born to them:

Name (twigs)	Birth Date	Birth Place	Death Date	Age at Death
#1. Dorothy Isabell	Apr. 10, 1909	Cimmaron Co.,Okla.	.....	.....
#2. Infant daughter	Mar. 10, 1913	Cimmaron Co.,Okla.	Apr. 5, 1913	

#1. Dorothy Isabell Cassiday, daughter of Robert E. Cassiday and Isabella Combs, was married to Raymond Ingle, August, 1934, at Clayton, New Mexico. Their children:

Name (blossoms)	Birth Date	Birth Place	Death Date	Age at Death
1. Mary Louizie	May.., 1935	Clayton, New Mex.	.....	.....
2. George Emmitt	Sept.., 1937	Alice, Tex.	.....	.....

(6). George Floyd Combs, son of Thomas Jefferson Combs and LOUIZIE ANN CROTCHETT was married to Emma Agel Ingle, September 12, 1915, near Griggs, Oklahoma, at the home of minister Pearl Burrow. Children born to them are:

Harold, L. D., Alfred, Eugene Geo. Floyd

Name (twigs)	Birth Date	Birth Place	Death Date	Age at Death
#1. Harold Floyd	Dec. 5, 1916	Elkhart, Kans.	.....	.....
#2. Loyd Dorman	Mar. 31, 1918	Elkhart, Kans.	.....	.....
#3. Alfred Bernard	Aug. 29, 1919	Elkhart, Kans.	.....	.....
#4. Thomas Eugene	Jan. 18, 1921	Texhoma, Okla.	.....	.....
#5. Arnold Boyd	Nov. 5, 1922	Griggs, Okla.	.....	.....

#1. Harold Floyd Combs, son of George Floyd Combs and Emma Agel Ingle, was married to Hazel Jane Law, June 30, 1936, at Boise City, Oklahoma. Children born to them were:

Name (blossoms)	Birth Date	Birth Place	Death Date	Age at Death
1. Floyd Olen	Sept. 2, 1939	Boise City, Okla.	.....	.....
2. Garry Nolan	Jan. 24, 1942	Boise City, Okla.	.....	.....
3. Terry Joe	Nov. 12, 1948	Dalhart, Tex.	.....	.....

#2. Loyd Dorman Combs, son of George Floyd Combs and Emma Agel Ingle, was married to Francis Dale Coffman, July 15, 1939, at Boise City, Oklahoma. Born to them:

Name (blossoms)	Birth Date	Birth Place	Death Date	Age at Death
1. Lenora Dale	July 31, 1940	Dalhart, Tex.	.....	.....
2. Lola Darnell	Sept. 22, 1941	Dalhart, Tex.	.....	.....
3. Lois Beatrice	Mar. 17, 1943	Dalhart, Tex.	.....	.....
4. Carolyn Sue	Apr. 22, 1945	Dalhart, Tex.	.....	.....

#3. Alfred Bernard Combs, son of George Floyd Combs and Emma Agel Ingle, was married to Rosa Marie Lucas, June 10, 1942, at Dalhart, Texas. Born to them:

Name (blossoms)	Birth Date	Birth Place	Death Date	Age at Death
1. Donald Ray	June 13, 1942	Dalhart, Tex.	.....	.....
2. James Alfred	Nov. 11, 1943	Dalhart, Tex.	.....	.....
3. Frederick Earl	Dec. 29, 1947	Dalhart, Tex.	Mar.7,1953	6 yr.
4. Margaret Diane	Nov. 13, 1949	Dalhart, Tex.	.....	.....
5. Billie Dean	Feb. 7, 1953	San Bernadino, California	.....	.....

#4. Thomas Eugene Combs, son of George Floyd Combs and Emma Agel Ingle, was married to Florence Lucille Lucas, May 31, 1941, at Clayton, New Mexico. Born to them:

Name (blossoms)	Birth Date	Birth Place	Death Date	Age at Death
1. Dennis Leon	Aug. 31, 1942	Dalhart, Tex.	.....	.....
2. Kennith Eugene	Dec. 16, 1943	Dalhart, Tex.	.....	.....
3. Cheryl Vergene	Aug. 11, 1945	Dalhart, Tex.	.....	.....

#5. Arnold Boyd Combs, son of George Floyd Combs and Emma Agel Ingle, was married to Dorothy Jeffrey, May 25, 1947, at Clayton, New Mexico. Born to them:

Name (blossoms)	Birth Date	Birth Place	Death Date	Age at Death
1. Agel Ranee	Apr. 23, 1948	Clayton, New Mex.	.....	.....

Mary Jane Combs

First Fork---Tenth Limb

Branches--Twigs--Blossoms--Fruitage

X. MARY JANE CROTCHETT, daughter of LORENZO DOW CROTCHETT and Elizabeth Christian Tanner, was married to Wesley Combs, October 25, 1883, at Paola, Kansas. Children born to them:

Name (branches)	Birth Date	Birth Place	Death Date	Age at Death
(1). Denton	July 22, 1884	McPherson, Kans.	May 18,1924	39 yr.
(2). Arthur Wesley	Apr. 5, 1886	Burlington,Kans.	.....	.....
(3). Charles Franklin	Sept. 25, 1889	Louisburg, Kans.	.....	.....
(4). L. D.	June 27, 1891	Louisburg, Kans.	.....	.....
(5). Eden Zora	Nov. 21, 1894	Louisburg, Kans.	.....	.....
(6). Hazel	Apr. 2, 1897	Louisburg, Kans.	.....	.....

Denton

(1). Denton Combs, son of Wesley Combs and MARY JANE CROTCHETT, was married to Pearl Simmons on June 19, 1915, at Raymond, Kansas. Their children:

Name (twigs)	Birth Date	Birth Place	Death Date	Age at Death
#1. Velma Blanche	Apr. 8, 1916	Raymond, Kans.	.....	.....
#2. Wilbert Wesley	Mar. 31, 1918	Raymond, Kans.	.....	.....
#3. Erma Jane	July 7, 1924	Phoenix, Ariz.	.....	.....

l. to r.
Beverly, Ann, Janice, Laura,
Milton, Charles, and Blanche

Bev and Robert

#1. Velma Blanche Combs, daughter of Denton Combs and Pearl Simmons, was married to Charles Whiteside, September 12, 1933, at Los Angeles, California. Born to them:

Name (blossoms)	Birth Date	Birth Place	Death Date	Age at Death
1. Beverly Jean	Aug. 7, 1934	Los Angeles, Cal.	.....	.....
2. Ann Elizabeth	Aug. 2, 1936	Los Angeles, Cal.	.....	.....
3. Laura May	Dec. 22, 1939	Glendale, Cal.	.....	.....
4. Janice Sue	July 19, 1942	Glendale, Cal.	.....	.....
5. Milton Dale	Nov. 27, 1943	Glendale, Cal.	.....	.....

1. Beverly Jean Whiteside, daughter of Charles Whiteside and Velma Blanche Combs, was married to Arthur Richmond Johnson, June 23, 1952, at Cathlamet, Washington. Born to them:

Name (fruitage)	Birth Date	Birth Place	Death Date	Age at Death
1. Robert Dean	May 4, 1953	Astoria, Ore.	.....	.....

Wilbert

Eileen, Wesley, Louise, Mary

#2. Wilbert Wesley Combs, son of Denton Combs and Pearl Simmons, was married to Mary Genevieve Klein, February 21, 1939, at Glendale, California. Children born to them:

Name (blossoms)	Birth Date	Birth Place	Death Date	Age at Death
1. Wesley Vincent	Apr. 10, 1941	Glendale, Cal.	.....	.....
2. Eileen Frances	Apr. 3, 1943	Phoenix, Ariz.	.....	.....
3. Mary Pearl	May 9, 1947	Burbank, Cal.	.....	.....
4. Louise Alice	Aug. 8, 1951	El Monte, Cal.	.....	.....

Erma

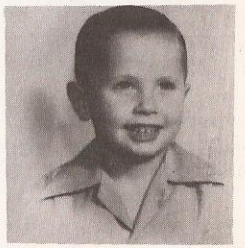

Donald

#3. Erma Jane Combs, daughter of Denton Combs and Pearl Simmons, was married to Gene McCumber, January 1, 1945, at Yuma, Arizona. Born to them:

Name (blossoms)	Birth Date	Birth Place	Death Date	Age at Death
1. Gene Donald	Feb. 10, 1947	Glendale, Cal.	.....	.....

Arthur

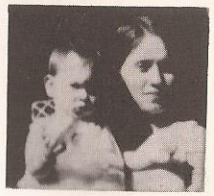

Eden
with her cousin
Dorothy

(2). Arthur Wesley Combs, son of Wesley Combs and MARY JANE CROTCHETT, was married to Nettie Perkins, December 22, 1908, at Syracues, Kansas. Children born to them:

Name (twigs)	Birth Date	Birth Place	Death Date	Age at Death
#1. Howard Arthur	Nov. 9, 1909	Burdett, Kans.	.....	.....
#2. Eden	Aug. 24, 1911	Syracuse, Kans.	.....	.....

Viola, Charolene, Charolet
Willard, Lyle, Arlie

Richard

Howard

#1. Howard Arthur Combs, son of Arthur Wesley Combs and Nettie Perkins, was married to Dorothy Cordelia Hiner, August 19, 1934, at Westmoreland, Kansas. Children born to them were:

Name (blossoms)	Birth Date	Birth Place	Death Date	Age at Death
1. Dorothy Viola	Oct. 1, 1935	Soldier, Kans.	.....	.....
2. Willard Arthur	Apr. 1, 1937	Corning, Kans.	.....	.....
3. Charolene Mae	Mar. 18, 1938	Jefferson, Ore.	.....	.....
4. Charolet Fae	Mar. 18, 1938	Jefferson, Ore.	.....	.....
5. Lyle Edwin	Aug. 7, 1939	Jefferson, Ore.	.....	.....

6. Arlie Glenn	Sept. 3, 1946	Holton, Kans.	.....	.....
7. Richard Dale	Mar. 21, 1950	Holton, Kans.	.....	.....

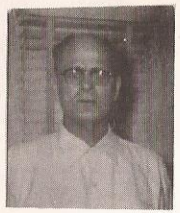

Frank Combs

Roland

Charles

(3). Charles Franklin "Frank" Combs, son of Wesley Combs and MARY JANE CROTCHETT, was married to Wilma Lorenna Williams, July 17, 1926, at Larned, Kansas. Children born to them were:

Name (twigs)	Birth Date	Birth Place	Death Date	Age at Death
#1. Dorothy Jean	Oct. 4, 1927	Larned, Kans.	.....	.....
#2. Roland Dean	Oct. 18, 1928	Larned, Kans.	July 23, 1950	22 yr.
#3. Charles LaVerne	June 20, 1930	Larned, Kans.	.....	.....

Dorothy

Janet Linda

#1. Dorothy Jean Combs, daughter of Charles Franklin Combs and Wilma Lorenna Williams, was married to Robert A. Deighton, October 4, 1946, at Larned, Kansas. Children born to them:

Name (blossoms)	Birth Date	Birth Place	Death Date	Age at Death
1. Linda Jean	Aug. 26, 1947	Larned, Kans.	.....	.....
2. Janet Marie	Apr. 18, 1950	Larned, Kans.	.....	.....

#3. Charles LaVerne Combs, son of Charles Franklin Combs and Wilma Lorenna Williams, served in the U.S. Armed forces 1952--1953.

L. D.

Lee Dale

Lisa Colleen

(4). L. D. Combs, son of Wesley Combs and MARY JANE CROTCHETT, was married to Leah Moore, May 26, 1917, at La Cross, Kansas. Born to them:

Name (twigs)	Birth Date	Birth Place	Death Date	Age at Death
#1. Lee Dale	June 29, 1922	Larned, Kans.	.....	.....

#1. Lee Dale Combs, son of L. D. Combs and Leah Moore, was married to Lois Burr, November 26, 1948, at Bird City, Kansas. Born to them:

Name (blossom)	Birth Date	Birth Place	Death Date	Age at Death
1. Lisa Colleen	June 29, 1951	Spearville, Kans.	.....	.....

Eden

William Ernest Glenn

(5). Eden Zora Combs, daughter of Wesley Combs and MARY JANE CROTCHETT, was married to Earnest W. Watkins, November 16, 1919, at Larned, Kansas. Children born to them were:

Name (twigs)	Birth Date	Birth Place	Death Date	Age at Death
#1. Ernest Wesley	Dec. 22, 1920	Larned, Kans.	.....	.....
#2. William Ralph	Dec. 11, 1922	Larned, Kans.	.....	.....
#3. Glenn Day	Apr. 1, 1925	Larned, Kans.	.....	.....

#1. Ernest Wesley Watkins, son of Ernest W. Watkins and Eden Zora Combs, was married to Ruby Schroll, July 19, 1940, at Hutchinson, Kansas. Children born to them were:

Name (blossoms)	Birth Date	Birth Place	Death Date	Age at Death
1. Ernest Wesley	May 22, 1941	Hutchinson, Kans.	.....	.....
2. Deanna Lou	Dec. 25, 1945	Hutchinson, Kans.	.....	.....

#2. William Ralph Watkins, son of Ernest W. Watkins and Eden Zora Combs, was married to Jean Blakley, June 6, 1948, at Hutchinson, Kansas. They have no children.

#3. Glenn Day Watkins, son of Ernest Watkins and Eden Zora Combs, is unmarried.

Hazel

(6). Mary Ruth Hazel Combs, daughter of Wesley Combs and MARY JANE CROTCHETT, was married to Nelson Nathaniel Skelton, November 29, 1916, at Larned, Kansas. Born to them:

Name (twigs)	Birth Date	Birth Place	Death Date	Age at Death
#1. Mary Dorothy	Nov. 6, 1917	Alexander, Kans.	.....	.....
#2. George Alfred	Feb. 12, 1920	Rozel, Kans.	.....	.....
#3. Neal Norwood	June 10, 1923	Stafford, Kans.	.....	.....

#4. Ruth Deloris	Jan. 11, 1925	Guide Rock, Nebr.	.....	.....
#5. Hazel Darlene	Nov. 15, 1927	Guide Rock, Nebr.	.....	.....
#6. Charles Harlan	Aug. 24, 1931	Larned, Kans.	.....	.....
#7. Jackie LeRoy	Dec. 11, 1935	Larned, Kans.	.....	.....

Mary Brothers

Mary Ruth

Jimmie

#1. Mary Dorothy Skelton, daughter of Nelson Nathaniel Skelton and Mary Ruth Hazel Combs, was married to Lee Roy Brothers, November 15, 1945, at Larned, Kansas. Born to them:

Name (blossoms)	Birth Date	Birth Place	Death Date	Age at Death
1. Mary Ruth Hazel	June 3, 1949	LaCross, Kans.	.....	.....
2. Jimmie Allen	Mar. 19, 1951	Larned, Kans.	.....	.....

George

Gary

#2. George Alfred Skelton, son of Nelson Nathaniel Skelton and Mary Ruth Hazel Combs, was married to Juanita May Deighton, November 9, 1941, at Dodge City, Kansas. Born to them:

Name (blossoms)	Birth Date	Birth Place	Death Date	Age at Death
1. Gary Alfred	May 28, 1947	LaCross, Kans.	.....	.....
2. Sandra May	Aug. 26, 1948	LaCross, Kans.	.....	.....
3. Colleen Kay	Feb. 19, 1953	LaCross, Kans.	.....	.....

Neal

Larry Jennifer

#2. Neal Norwood Skelton, son of Nelson Nathaniel Skelton and Mary Ruth Hazel Combs, was married to Ronella Maxine Deighton, July 19, 1942, at Larned, Kansas. Born to them:

Name (blossoms)	Birth Date	Birth Place	Death Date	Age at Death
1. Larry Neal	May 14, 1943	Great Bend, Kans.	.....	.....
2. Jennifer Jeanette	Apr. 5, 1947	Great Bend, Kans.	.....	.....

Ruth

Joe, Jr.

John Eugene

#4. Ruth Deloris Skelton, daughter of Nelson Nathaniel Skelton and Mary Ruth Hazel Combs, was married to Joseph Andrew Trembly, January 18, 1943, at Larned, Kansas. Born to them:

Name (blossoms)	Birth Date	Birth Place	Death Date	Age at Death
1. Sonny	Oct. 6, 1944	Great Bend, Kans.	Died at birth	
2. Joseph Andrew, Jr.	July 6, 1948	Great Bend, Kans.	.....	.....

She then was married to John Arley Deckert, March 23, 1951, at Pawnee Rock, Kansas. Born to them:

3. John Eugene	June 5, 1952	Larned, Kans.	.....	.....
4. Ronald Wayne	Feb. 14, 1954	Larned, Kans.	.....	.....

Hazel Darlene

Mary

Walter

#5. Hazel Darlene Skelton, daughter of Nelson Nathaniel Skelton and Mary Ruth Hazel Combs, was married to Francis Patrick Callahan, January 8, 1944, at Great Bend, Kansas. Born to them:

Name (blossoms)	Birth Date	Birth Place	Death Date	Age at Death
1. Walter Nelson	Feb. 4, 1947	Great Bend, Kans.	.....	.....
2. Mary Ruth Hazel	Aug. 25, 1948	Great Bend, Kans.	.....	.....

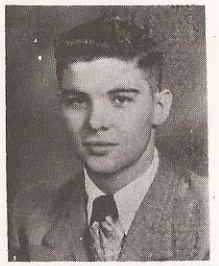

Harlan

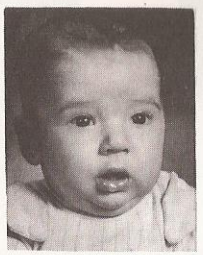

Jay

#6. Charles Harlan Skelton, son of Nelson Nathaniel Skelton and Mary Ruth Hazel Combs, was married to Maryalice Hale, June 11, 1952, at Larned, Kansas. Born to them:

Name (blossoms)	Birth Date	Birth Place	Death Date	Age at Death
1. Charles Jay	Sept. 7, 1953	Larned, Kans.	.....	.....

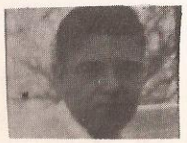

Jackie

#7. Jackie LeRoy Skelton, son of Nelson Nathaniel Skelton and Mary Ruth Hazel Combs, was married to Wanda Nora Stiles, December 31, 1953, at Larned, Kansas.

60th Wedding Anniversary

LORENZO DOW and ELIZABETH CHRISTIAN CROTCHETT

August 7, 1905

Top row, L. to R.: John Ross, Noah Crotchett, Arthur Combs, John W. Crotchett, Luther Crotchett, John Masterson, Allen Crotchett, Denton Combs, Leslie Crotchett, Will Leeper and baby, Mary, Elisha Cope and baby, ..., Delos Staley (Rilla Rowland's husband), ... Worley (Alma Rowland's husband).

Seated Row, L. to R.: Belle Crotchett (T.J.'s wife), Thomas Crotchett (age 72), Lorenzo Dow Crotchett (age 84), Elizabeth Christian Crotchett (age 82) holding Tom Crotchett, Mary Jane Combs, William H. Crotchett holding Hagy, Etta (wife of Les) Crotchett, sitting on chair arm, Sarah (wife of John) Crotchett.

Standing row, L. to R.: Clyde Crotchett, Elcie Crotchett, Thomas Jefferson Crotchett, (not Gus) Robnett, Hattie Crotchett Smith, Valeria Crotchett Ross (John), Hester (Luther's wife) and Howard Crotchett, Tica Crotchett Masterson and Jewell, O'Ella Crotchett Gregg and Veta, Lora Ellen Crotchett Smith, Adrain Crotchett, Stella Crotchett, Virgie Ross (standing in front of Lora Ellen and Stella), Maggie Crotchett Leeper, Ada Rowland Cope, Rilla Rowland Staley, Mattie (wife of William H.) Crotchett, Alma Rowland, Frank Combs, Wesley Combs.

Children seated in front, L. to R.: Leon Crotchett, Homer Cope, Walter Crotchett, Eden Combs, L.D. Combs, Hazel Combs, Verna Leeper.

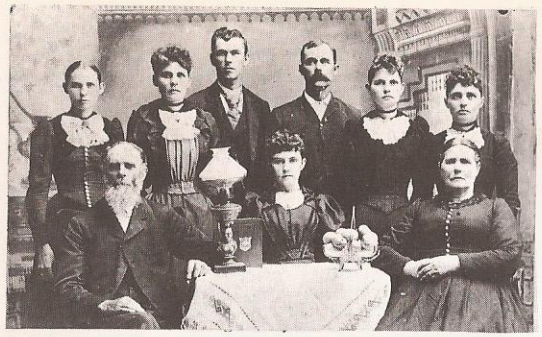

Back row: Bettie, Hattie, Charles, Alonzo, Maggie, Loretta.
Front row: Thomas, Nettie, Martha.

Third Fork

THOMAS CROTCHETT

Limbs--Branches--Twigs--Blossoms

THOMAS CROTCHETT, son of J O H N I S A A C C R O T C H E T T, was married to Martha Susan Tanner, November 15, 1853, at Golconda, Illinois, in Pope County. She was 15 years of age, he 20. Children born to them were:

Name (limbs)	Birth Date	Birth Place	Death Date	Age at Death
I. ALONZO	Aug. 28, 1854	Golconda, Ill.	Mar.13,1936	81 yr.
II. RHODA ANN	Nov. 6, 1855	Golconda, Ill.	Sept.28,1856	10 mo.
III. MELISSA ELLEN	July 7, 1858	Golconda, Ill.	Aug.23,1859	1 yr.
IV. MARY ELIZABETH	Jan. 1, 1860	Golconda, Ill.	Apr.22,1929	69 yr.
V. HARRIET JANE	Nov. 26, 1861	Golconda, Ill.	.....	.....
VI. EMELINE CHARLOTTE	Mar. 8, 1863	Golconda, Ill.	Nov.20,1931	68 yr.
VII. MARTHA LORETTA	Sept. 28, 1864	Golconda, Ill.	Feb.7,1944	80 yr.
VIII. ELIZA ALICE	Jan. 4, 1867	Jackson Co., Mo.	Aug.16,1869	2½ yr.
IX. DELILAH AMOS	May 13, 1869	Jackson Co., Mo.	Feb.24,1952	83 yr.
X. THOMAS EDWARD	Sept. 26, 1871	Jackson Co., Mo.	Feb.13,1872	5½ mo.
XI. MARGARET MABLE	Mar. 10, 1873	Jackson Co., Mo.	Aug.25,1948	75 yr.
XII. CHARLES ELMER	June 16, 1875	Cass Co., Mo.	Jan.5,1946	71 yr.
XIII. JANNETTE ALLEN	Oct. 30, 1879	Miami Co., Kans.	.....	.....

Third Fork---First Limb

Branches--Twigs--Blossoms

Alonzo

I. ALONZO CROTCHETT son of THOMAS CROTCHETT and Martha Susan Tanner, was married to Mary Ella Spencer, June 8, 1881. She died March 19, 1894. She is buried near Oronogo, Missouri. Children born to them were:

Name (branches)	Birth Date	Birth Place	Death Date	Age at Death
(1). Annilee	June 19, 1883	Columbus, Kans.	.....	.....
(2). Mabel Edith	Dec. 15, 1887	Oronogo, Mo.	.....	.....

On December 29, 1895, he was married to Missouri Johnsten, daughter of John James Johnsten and Marry Emma Tanner, and grand-niece of Martha Susan Crotchett. Children born to this union were:

(3). A daughter	.....		Died at birth	
(4). Harry	Feb. 10, 1898	Leroy, Kans.	July 18,1922	24 yr.
(5). Loleta Faye	Apr. 19, 1900	Leroy, Kans.	.....	.....
(6). Earle	July 18, 1902	Iola, Kans.	.....	.....
(7). Dale	June 30, 1904	Iola, Kans.	Dec.31,1946	42 yr.
(8). Hattie Juanita	Aug. 27, 1906	Iola, Kans.	.....	.....
(9). Lloyd	Aug. 10, 1908	El Dorado, Ark.	.....	.....

(1). Annilee Crotchett, daughter of ALONZO CROTCHETT and Mary Ella Spencer, was married to George Arthur Allen, June 3, 1912, at the home of her grandfather, Thomas Crotchett, near Madison, Kansas. Children born to them were:

Annilee

Name (twigs)	Birth Date	Birth Place	Death Date	Age at Death
#1. Ruth Lynden	Dec. 11, 1914	Burlington, Kans.	.....	.....
#2. Kimball Winters	Sept. 29, 1919	Burlington, Kans.	.....	.....
#3. Janice Brooke	Feb. 24, 1925	Burlington, Kans.	.....	.....

Annilee then married Judge William Alva Starliper, May 14, 1939, at Burlington, Kansas.

Ruth, Carol, Eric

#1. Ruth Lynden Allen, daughter of George Arthur Allen and Annilee Crotchett, was married to Gilbert Marcus Mott, August 15, 1932, at Nevada, Missouri. Born to them were:

Name (blossoms)	Birth Date	Birth Place	Death Date	Age at Death
1. Richard Allen	Jan. 9, 1936	Emporia, Kans.	.....	.....
2. Carol Francine	Feb. 16, 1939	Emporia, Kans.	.....	.....
3. Eric Arthur	June 11, 1942	Kansas City, Kans.	.....	.....

1. Richard Allen Mott, son of Gilbert Marcus Mott and Ruth Lynden Allen, was married to Beverly Souder, August 18, 1953, at Indianapolis, Indiana. Born to them:

Name (fruitage)	Birth Date	Birth Place	Death Date	Age at Death
1. Steven Harrison	Aug. 5, 1954	Columbus, Ohio	.....	.....

Kimball

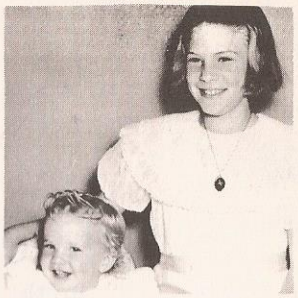

Kim Wendy Annilee Dale

#2. Kimball Winters Allen, son of George Arthur Allen and Annilee Crotchett, was married to Roberta Bowers, June 21, 1941, at Reno, Nevada. Born to them were:

Name (blossoms)	Birth Date	Birth Place	Death Date	Age at Death
1. Annilee Dale	Jan. 31, 1944	San Francisco, Cal.	.....	.....
2. Kim Wendy	Sept. 22, 1952	Oakland, Cal.	.....	.....

Janice

#3. Janice Brook Allen, daughter of George Arthur Allen and Annilee Crotchett, was married to Dr. Alex Daniel Pokorny, March 13, 1948, at Burlington, Kansas. In 1949 they moved to Houston, Texas, where they both work at the V. A. Hospital.

Mabelle

(2). Mabel Edith "Mabelle" Crotchett, daughter of ALONZO CROTCHETT and Mary Ella Spencer, was married to Herman Marion Abrams April 12, 1911, while she was a Government nurse in Panama. He died October 15, 1937. She married George A. Cornwall May 23, 1940. He died January, 1949. Mabelle now lives in San Francisco, California.

Harry

(4). Harry Crotchett, son of ALONZO CROTCHETT and Missouri Johnsten, was married to Addie Thomas, August 4, 1917, at Little Rock, Arkansas. Born to them:

Name (twig)	Birth Date	Birth Place	Death Date	Age at Death
#1. Maida Irene	Mar. 10, 1919	Argenta, Ark.	Aug.15,1919	5 mo.

Faye

(5). Loleta Faye Crotchett, daughter of ALONZO CROTCHETT and Missouri Johnsten, was married to George Elliott Jones, June 12, 1919, at Argenta (now North Little Rock), Arkansas. Children born to them:

Name (twigs)	Birth Date	Birth Place	Death Date	Age at Death
#1. Loleta Faye	June 17, 1920	Argenta, Ark.	.....	.....
#2. Geo. E. Emerson	June 15, 1921	Pearson, Ark.	June 14,1944	23 yr.
#3. Alonzo Allen	Dec. 7, 1922	Plummerville,Ark.	Dec.19,1925	3 yr.
#4. Alice Marie	Aug. 16, 1925	Plummerville,Ark.	.....	.....
#5. Betty Ann	Jan. 14, 1930	Wooster, Ark.	Jan.12,1936	6 yr.
#6. Mary Dale	Oct. 28, 1931	Morrilton, Ark.	.....	.....

Loleta

James Norton Lanny

#1. Loleta Faye Jones, daughter of George Elliott Jones and Loleta Faye Crotchett, was married to James Norton Farish, June 11, 1939, at the home of her father in Morrilton, Arkansas. Born to them were:

Name (blossoms)	Birth Date	Birth Place	Death Date	Age at Death
1. James Norton, Jr.	Oct. 12, 1941	Neelyville, Mo.	.....	.....
2. Lanny Royce	July 9, 1944	Corning, Ark.	.....	.....
3. Rebecca Ann	Nov. 12, 1946	Morrilton, Ark.	Nov.12,1946	2 hr.

Emerson

#2. George Elliott Emerson (called Emerson) Jones, son of George Elliott Jones and Loleta Faye Crotchett, was married to Mary Elizabeth Spires, October 17, 1943, at the home of her mother in Oklahoma City, Oklahoma. They had no children.

He entered the U. S. Air Force in February, 1942, was killed in action in the European Invasion, June 14, 1944.

Alice Marie

Alice Ruth Lloyd

#4. Alice Marie Jones, daughter of George Elliott Jones and Loleta Faye Crotchett, was married to Raymond Poley Poteete, August 19, 1945, at the home of her father in Morrilton, Arkansas. Their children:

Name (blossoms)	Birth Date	Birth Place	Death Date	Age at Death
1. Alice Ruth	Jan. 18, 1947	Waldo, Ark.	.....	.....
2. Raymond Lloyd	Aug. 3, 1951	Waldo, Ark.	.....	.....

Mary Dale

#6. Mary Dale Jones, daughter of George Elliott Jones and Loleta Faye Crotchett, was married to Ruben Ray Whitley, July 13, 1951, at Bethany Baptist Church, Jonesboro, Arkansas.

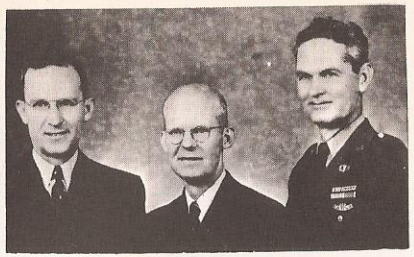

Lloyd Dale Earl

(6). Earle Crotchett, son of ALONZO CROTCHETT and Missouri Johnsten, was married to Ruby Stiyrne, about 1922, at North Little Rock, Arkansas. Born to them:

Name (twigs)	Birth Date	Birth Place	Death Date	Age at Death
#1. Jane McLvor "Peggy"	Sept. 20, 1924	Little Rock, Ark.	.....	.....

He was later married to Eunice Fuller, and then to Evelyn Jean Anderson. Born to them:

#2. Cherry	Jan. 7, 1945	Little Rock, Ark.	.....	.....
#3. Debra	June 21, 1947	Memphis, Tenn.	.....	.....

He was then married to Clara, in 1949. They live in Chicago, Illinois.

#1. Jane McLvor "Peggy" Crotchett, daughter of Earle Crotchett and Ruby Stiyrne, was married to Howard Herman Baker, January 30, 1943. Born to them:

Cindy Peggy

Name (blossoms)	Birth Date	Birth Place	Death Date	Age at Death
1. Cindy Lee	Aug. 20, 1947	Los Angeles, Cal.	.....	.....
2. Robert Scott	Dec. 5, 1949	Los Angeles, Cal.	.....	.....

Peggy was married to George Robert Schricker, December 12, 1952. They live in China Lake, California.

(7). Dale Crotchett, son of ALONZO CROTCHETT and Missouri Johnsten, was married to Alta Faye Tilley, May 18, 1929, at North Little Rock, Arkansas. They had no children.

Jaunita

Sherman

Linda

(8). Hattie Juanita Crotchett, daughter of ALONZO CROTCHETT and Missouri Johnsten, was married to Barney Harris Durham, June 17, 1925, at Morrilton, Arkansas. Their children are:

Name (twigs)	Birth Date	Birth Place	Death Date	Age at Death
#1. Martha Jo	Apr. 28, 1930	Plummerville, Ark.	.....	.....
#2. Sherman Alonzo	July 26, 1934	Plummerville, Ark.	.....	.....
#3. Linda Joyce	Nov. 17, 1938	Plummerville, Ark.	.....	.....

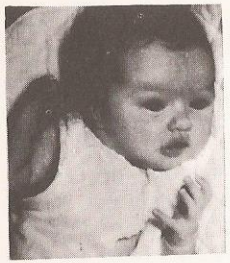

Pam - 4 days old

Martha Jo

1. Martha Jo Durham, daughter of Barney Harris Durham and Hattie Juanita Crotchett, was married to Alex Hugh Brown, Jr., April 8, 1950, at Memphis, Tennessee. Born to them:

Name (blossoms)	Birth Date	Birth Place	Death Date	Age at Death
1. Pamela Dianne	Aug. 23, 1953	Houston, Tex.	.....	.....

(9). Lloyd Crotchett, son of ALONZO CROTCHETT and Missouri Johnsten, was married to Mildred Tamm, May 1, 1930, at Philadelphia, Pennsylvania, and to Dorothy Manor, November 2, 1946. He is childless.

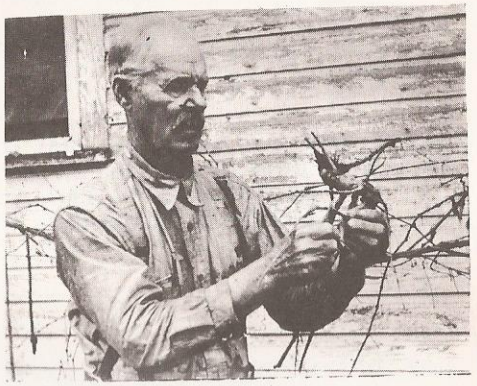

Alonzo Crotchett at the age of about 78.

Third Fork---Fourth Limb

Branches--Twigs--Blossoms

IV. MARY ELIZABETH "BETTIE" CROTCHETT, daughter of THOMAS CROTCHETT and Martha Susan Tanner, was married to James Edward Smith, October 12, 1881, at her home, in Lyon County, Kansas. Born to them:

Name (branches)	Birth Date	Birth Place	Death Date	Age at Death
(1). Anna Missouri	Jan. 8, 1883	West Line, Mo.	.....	.....
(2). Roy Lynn	July 31, 1885	Lyon Co., Kans.	.....	.....
(3). Amy	Aug. 15, 1888	Lamont, Kans.	.....	.....
(4). Ray	Jan. 25, 1893	Hartford, Kans.	Died at birth	

Anna

(1). Anna Missouri Smith, daughter of James Edward Smith and MARY ELIZABETH "BETTIE" CROTCHETT, was married to Charles Elmore Jenkins, December 23, 1903, at the home of her parents, near Hartford, Kansas. They had no children.

Roy

(2). Roy Lynn Smith, son of James Edward Smith and MARY ELIZABETH "BETTIE" CROTCHETT, was married to Alice Jane Todd, March 24, 1915, at Gridley, Kansas. There were no children.

Amy

Ivan

(3). Amy Smith, daughter of James Edward Smith and MARY ELIZABETH "BETTIE" CROTCHETT, was married to William Lewis Nichols, February 15, 1907, in Lyon County, Kansas. Born to them:

Name (twigs)	Birth Date	Birth Place	Death Date	Age at Death
#1. Lois Louella Elizabeth	Feb. 28, 1908	Hartford, Kans.	Aug.14,1908	5 mo.
#2. William Lloyd Smith	Aug. 13, 1913	Hartford, Kans.	.....	.....
#3. Anna Alice LaVern	Nov. 14, 1916	Hartford, Kans.	.....	.....

Amy then married Fred C. Smith, December 8, 1928, at Hartford, Lyon County, Kansas. Their children were:

#4. Ivan Edward	Mar. 6, 1933	Hartford, Kans.	.....	.....
#5. Irvan Thomas	June 19, 1934	Hartford, Kans.	June 21,1934	2 da.

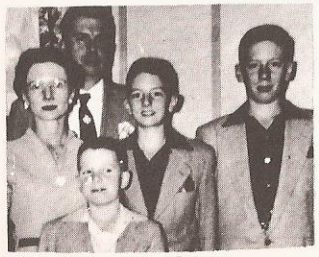

Lloyd Nichols and Family

#2. William Loyd Smith Nichols, son of William Lewis Nichols and Amy smith, was married to Vivian Letitia Muir, November 28, 1937, at her mother's home at Hartford Kansas. Born to them:

Name (blossoms)	Birth Date	Birth Place	Death Date	Age at Death
1. William Lloyd, Jr.	Jan. 20, 1939	Emporia, Kans.	.....	...
2. Michael Floyd	June 24, 1940	Emporia, Kans.	.....	
3. Gary Lynn	Nov. 19, 1944	Wichita, Kans.	.....	

Sharon LaVern

#3. Anna Alice LaVern Nichols, daughter of William Lewis Nichols and Amy Smith, was married to Clayton O. Martin, October 24, 1937, at her mother's home, near Hartford, Lyon County, Kansas. Born to them:

Name (blossoms)	Birth Date	Birth Place	Death Date	Age at Death
1. Sharon Sue	Dec. 18, 1940	Emporia, Kansas	.....	.....

LaVern was later married to S/Sgt. Pope M. Hulett, January 1, 1950, in the Methodist Church at Topeka, Kansas.

#4. Ivan Edward Smith, son of Fred C. Smith and Amy Smith Nichols, was married to Dorene Ellen Hatch, September 12, 1954, at the Methodist church, Hartford, Kansas. Dr. Frank H. Ebright officiated.

Hattie
in 1911

Third Fork---Fifth Limb

V. HARRIET JANE "HATTIE" CROTCHETT, daughter of THOMAS CROTCHETT and Martha Susan Tanner, was married to George Riley Smith, October 12, 1881, at Louisburg, Kansas. He died March 15, 1905. On April 28, 1912, she married William H. Hard, in Lemoore, California. She had no children. Hattie is the oldest living relative of the entire connection of CROTCHETT and TANNER descendants, being 93 years old on November 26, 1954.

Emma

Third Fork---Sixth Limb

Branches--Twigs--Blossoms

VI. EMELINE CHARLOTTE "EMMA" CROTCHETT, daughter of THOMAS CROTCHETT and Martha Susan Tanner, was married to John Willis Bell, February 3, 1882, at Paola, Kansas. Children born to them:

Name (branches)	Birth Date	Birth Place	Death Date	Age at Death
(1). Wardie Elmer	May 16, 1883	Paola, Kans.	Aug.26,1948	65 yr.
(2). Clarence	Oct. 4, 1884	Paola, Kans.	July 13,1885	9 mo.
(3). Walter Amos	Dec. 8, 1885	Waverly, Kans.	.....	.....
(4). George Riley	Dec. 17, 1887	Waverly, Kans.	.....	.....
(5). Frank Jefferson	Feb. 26, 1888	Waverly, Kans.	.....	.....
(6). Charles Owen	May 17, 1890	Bell's Summit, Kans.	.....	.....
(7). Leonard	Jan. 28, 1892	Waverly, Kans.	.....	.....
(8). Thomas William	July 16, 1895	Waverly, Kans.	.....	.....
(9). Raymond	Aug. 1, 1898	Waverly, Kans.	May 23,1912	13 yr.
(10). Mary Ellen	Oct. 31, 1902	Rosalia, Kans.	.....	.....

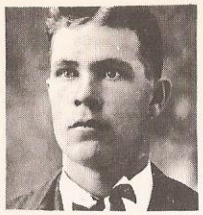

Wardie

(1). Wardie Elmer Bell, son of John Willis Bell and EMELINE CHARLOTTE "EMMA" CROTCHETT, was married to Josie Angeline McHone, August 22, 1904, at Eureka, Kansas. Children born to them were:

Name (twigs)	Birth Date	Birth Place	Death Date	Age at Death
#1. Myrle Amanda	June 18, 1905	Eureka, Kans.	.....	.....
#2. Mable Emeline	June 3, 1909	Rosalia, Kans.	.....	.....
#3. Ellen Mae	Mar. 2, 1916	Rosalia, Kans.	.....	.....
#4. John Elmer	Mar. 2, 1916	Rosalia, Kans.	.....	.....

Myrle

#1. Myrle Amanda Bell, daughter of Wardie Elmer Bell and Josie Angeline McHone, was married to Alvin Alan Skinner, September 7, 1923, at El Dorado, Kansas. There were no children born to them.

Mable

#2. Mable Emeline Bell, daughter of Wardie Elmer Bell and Josie Angeline McHone, was married to Marvin Truman Blankenship, September 3, 1925, at El Dorado, Kansas. Born to them:

Name (blossoms)	Birth Date	Birth Place	Death Date	Age at Death
1. Elmer Ted	Sept. 29, 1928	El Dorado, Kans.	.....	.....

Ted Dortha
1953

1. Elmer Ted Blankenship, son of Marvin Truman Blankenship and Mable Emeline Bell, was married to Dortha Houts, January 25, 1953, at San Antonio, Texas.

Ellen Juda

Patricia

Wilma

Melba

#3. Ellen Mae Bell, daughter of Wardie Elmer Bell and Josie Angeline McHone, was married to James John Berno, August 12, 1934, at Eureka, Kansas. Children born to them were:

Name (blossoms)	Birth Date	Birth Place	Death Date	Age at Death
1. Patricia Ann	Sept. 6, 1935	Eureka, Kans.	.....	.....
2. Wilma Mae	June 16, 1937	Mound Ridge, Kans.	.....	.....
3. Melba Kay	Aug. 8, 1939	Finely, Ohio	.....	.....
4. Juda Myrle	Jan. 11, 1944	Russell, Kans.	.....	.....

Elmer

Donald

Darlene

Diane

#4. John Elmer Bell, son of Wardie Elmer Bell and Josie Angeline McHone, was married to Ruby Grace Perkins, March 4, 1937, at El Dorado, Kansas. Children born to them were:

Name (blossoms)	Birth Date	Birth Place	Death Date	Age at Death
1. Ronald Wayne	July 1, 1938	Russell, Kans.	.....	.....

2. Darlene Kay	June 5, 1945	Lyons, Kans.	.....	.....
3. Diane Sue	Dec. 19, 1946	Lyons, Kans.	.....	.....

Walter

(3). Walter Amos Bell, son of John Willis Bell and EMELINE CHARLOTTE "EMMA" CROTCHETT, was married to Anna Myrtle King, at El Dorado, Kansas. Their children:

Name (twigs)	Birth Date	Birth Place	Death Date	Age at Death
#1. Erma Jean	Feb. 26, 1913	Rosalia, Kans.	.....	.....
#2. Willard King	May 28, 1915	Rosalia, Kans.	Dec.3,1939	24 yr.
#3. Ralph Elliot	July 14, 1917	Rosalia, Kans.	Mar.22,1919	1½ yr.
#4. Marjorie Avis	Dec. 7, 1921	Rosalia, Kans.	.....	.....

found in 1920 census taken 20 Jan 1920.

Erma Jean

#1. Erma Jean Bell, daughter of Walter Amos Bell and Anna Myrtle King, was married to Joe Jacobs, February 26, 1951, at Kansas City, Missouri.

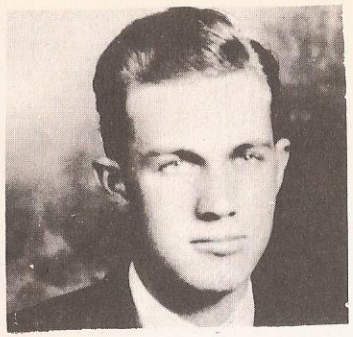

Willard

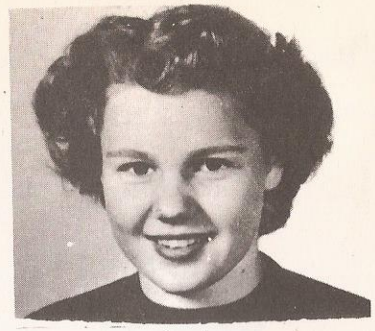

Janice

#2. Willard King Bell, son of Walter Amos Bell and Anna Myrtle King, was married to Gwendolyn Crookham, October 2, 1935, at Great Bend, Kansas. Born to them:

Name (blossoms)	Birth Date	Birth Place	Death Date	Age at Death
1. Janice Elaine	Aug. 26, 1936	El Dorado, Kans.	.....	.....

Marjorie

#4. Marjorie Avis Bell, daughter of Walter Amos Bell and Anna Myrtle King, was married to Blaine Liggett, August 2, 1940, at Newkirk, Oklahoma.

George Bell and Family

(4). George Riley Bell, son of John Willis Bell and EMELINE CHARLOTTE "EMMA" CROTCHETT, was married to Anna Mae Diffendal, December 16, 1914, at El Dorado, Kansas. Their children:

Name (twigs)	Birth Date	Birth Place	Death Date	Age at Death
#1. Glen Eldon	Feb. 16, 1916	Cassody, Kans.	.....	.....
#2. Florence Esther	Aug. 28, 1918	Rosalia, Kans.	.....	.....

#1. Glen Eldon served in the U. S. Army in World War II. He is unmarried.

Norma Jean

Richard

#2. Florence Esther, daughter of George Riley Bell and Anna Mae Diffendal, was married to Delbert Leroy Barker, November 26, 1938, at El Dorado, Kansas. Their children are:

Name (blossoms)	Birth Date	Birth Place	Death Date	Age at Death
1. Norma Jean	Sept. 11, 1941	El Dorado, Kans.	.....	.....
2. Richard George	Dec. 6, 1945	El Dorado, Kans.	.....	.....

(5). Frank Jefferson Bell, son of John Willis Bell and EMELINE CHARLOTTE "EMMA" CROTCHETT, was married to Alma Alice Ehrlich, February 10, 1915. Children born to them were:

Frank

Name (twigs)	Birth Date	Birth Place	Death Date	Age at Death
#1. Clarence Ehrlich	Feb. 17, 1921	Oil Hill, Kans.	.....	.....
#2. Frances Louise	Aug. 3, 1927	Rosalia, Kans.	.....	.....
#3. Robert Lee	Dec. 10, 1932	Rosalia, Kans.	.....	.....

Clarence

#1. Clarence Ehrlich Bell, son of Frank Jefferson Bell and Alma Alice Ehrlich, was married to Camilla Lee Hollingsworth, August 4, 1947 at Bartlesville, Oklahoma. There are no children.

Frances Dwight

#2. Frances Louise Bell, daughter of Frank Jefferson Bell and Alma Alice Ehrlish, was married to Joseph Noble Wilkins, June 26, 1946, at El Dorado, Kansas. Born to them:

Name (blossoms)	Birth Date	Birth Place	Death Date	Age at Death
1. Dwight Noble	Feb. 27, 1951	Chandler, Okla.	.....	.....

Robert

Daniel

#3. Robert Lee Bell, son of Frank Jefferson Bell and Alma Alice Ehrlich, was married to Carrie Ellen Dale, June 15, 1952, at the Christian Church in El Dorado, Kansas. Born to them:

Name (blossoms)	Birth Date	Birth Place	Death Date	Age at Death
1. Daniel Robert	Apr. 15, 1953	El Dorado, Kans.	.....	.....

(6). Charles Owen Bell, son of John Willis Bell and EMELINE CHARLOTTE "EMMA" CROTCHETT, was married to Anna Mae Winzeler, October 20, 1928. Born to them:

Name (twigs)	Birth Date	Birth Place	Death Date	Age at Death
#1. Norman Lee	Sept. 25, 1929	.....	.....	.....

#1. Norman Lee Bell, son of Charles Owen Bell and Anna Mae Winzeler, was married to Norma Jean Hawkins, June 1, 1951.

(7). Leonard Bell, son of John Willis Bell and EMELINE CHARLOTTE "EMMA" CROTCHETT, was married to Viola Duke, at El Dorado, Kansas. Their children:

Name (twigs)	Birth Date	Birth Place	Death Date	Age at Death
#1. Norma Jean	Feb. 10, 1937	El Dorado, Kans.	.....	.....
#2. Harold	Nov. 10, 1938	Eureka, Kans.	.....	.....

#1. Norma Jean Bell, daughter of Leonard Bell and Viola Duke, was married to James Miller, October 11, 1953.

BELL - 1943

Lizzie Thomas

Hazel Howard

(8). Thomas William Bell, son of John Willis Bell and EMELINE CHARLOTTE "EMMA" CROTCHETT, was married to Elizabeth Duke, October 12, 1923, at El Dorado, Kansas. Born to them were:

Name (twigs)	Birth Date	Birth Place	Death Date	Age at Death
#1. Howard William	Aug. 7, 1924	El Dorado, Kans.	.....	.....
#2. Hazel Marie	May 10, 1927	Cassody, Kans.	.....	.....

#1. Howard William Bell, son of Thomas William Bell and Elizabeth Duke, was married to Wanda Ellis, in 1945, at Independence, Kansas. Born to them:

Rodney and Michael Bell Tommy Joe Vineyard

Name (blossoms)	Birth Date	Birth Place	Death Date	Age at Death
1. Michael G.	Dec. 18, 1946	.....	.....	.....

He then married Anita Robbins, September 23, 1948, at Bentonville, Arkansas. Born to them:

2. Rodney Wilman	Aug. 6, 1951	Independence, Kans.	.....	.....

#2. Hazel Marie Bell, daughter of Thomas William Bell and Elizabeth Duke, was married to Paul Raymond Vinyard, September 26, 1946, at Fredonia, Kansas. Born to them:

Name (blossoms)	Birth Date	Birth Place	Death Date	Age at Death
1. Thomas Joe	July 21, 1951	Independence, Kans.	.....	.....

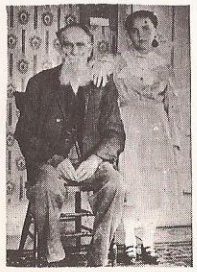

Mary and Grandfather Crotchett

(10). Mary Ellen Bell, daughter of John Willis Bell and EMELINE CHARLOTTE "EMMA" CROTCHETT, was married to Harry H. Clark, February 21, 1922, at El Dorado, Kansas. Born to them:

Name (twig)	Birth Date	Birth Place	Death Date	Age at Death
#1. Opal Louise	May 17, 1924	Rosalia, Kans.	.....	.....

Mary was married to Dan Pearman on March 16, 1946.

#1. Opal Louise Clark, daughter of Harry H. Clark and Mary Ellen Bell, was married to Melvin W. Redburn, November 14, 1945. Born to them:

Name (blossoms)	Birth Date	Birth Place	Death Date	Age at Death
1. Mel Clark	Sept. 5, 1953	Wichita, Kans.	.....	.....

Mary

Louise

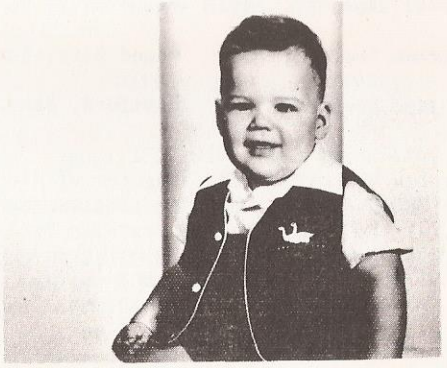

Mel

Loretta, Thomas, Ellen, Fannie, Richard Smith

Third Fork---Seventh Limb

Branches--Twigs--Blossoms--Fruitage

VII. MARTHA LORETTA "RETTA" CROTCHETT, daughter of THOMAS CROTCHETT and Martha Susan Tanner, was married to Richard Morris Smith, May 30, 1881, in Lyon County, Kansas. Born to them:

Name (branches)	Birth Date	Birth Place	Death Date	Age at Death
(1). Sarah Frances	Apr. 17, 1882	Mound City, Kans.	.....	.....
(2). Thomas Washington	Dec. 17, 1886	Mound City, Kans.	.....	.....
(3). Martha Ellen Jane	Dec. 5, 1897	Hartford, Kans.	.....	.....

(1). Sarah Frances "Fanny" Smith, daughter of Richard Morris Smith and MARTHA LORETTA CROTCHETT, was married to Alexander Austin, November 12, 1902, at the home of her parents in Burlington, Kansas. Born to them: 2nd marriage: Francis Marion Cook June 16, 1947 in Reno, Nevada.

Name (twigs)	Birth Date	Birth Place	Death Date	Age at Death
#1. Vada Loretta	Mar. 17, 1905	Near Laverne, Okla.	.....	.....
#2. Richard Alexander	Oct. 4, 1906	Near Laverne, Okla.	.....	.....
#3. Elva Fern	May 6, 1908	Near Laverne, Okla.	.....	.....
#4. George Riley	Sept. 16, 1910	Near Laverne, Okla.	.....	.....

#5. Infant daughter	Oct. 25, 1912	Near Laverne, Okla.	Oct.25,1912	Birth
#6. Lee Wright	Nov. 29, 1913	Near Laverne, Okla.	.....	.....
#7. Owen Kenneth	Oct. 14, 1916	Near Laverne, Okla.	.....	.....
#8. Marion Ellis	July 8, 1921	Near Laverne, Okla.	May29,1950	28 yr.

#1. Vada Loretta Austin, daughter of Alexander Austin and Sarah Frances Smith, was married to Thomas Benton McBride, June 7, 192~~1~~9, at Enid, Oklahoma. Born to them:

Name (blossoms)	Birth Date	Birth Place	Death Date	Age at Death
1. Marilyn	Mar. 14, 1930	Oklahoma City, Okla.	.....	.....

#2. Richard Alexander Austin, son of Alexander Austin and Sarah Frances Smith, was married to Ruby LaRue Ridgley, February 20, 1927, at Buffalo, Oklahoma. Born to them:

Name (blossoms)	Birth Date	Birth Place	Death Date	Age at Death
1. Richard Oris	Feb. 14, 1929	Woodward, Okla.	.....	.....

1. Richard Oris Austin, son of Richard Alexander Austin and Ruby LaRue Ridgley, was married to Vera June Hayes, April 1, 1950, at San Raphel, California. Born to them:

Name (fruitage)	Birth Date	Birth Place	Death Date	Age at Death
1. Holly Gayle	Dec. 25, 1950	San Francisco, Cal.	.....	.....
2. Joy Denise	July 17, 1953	Visalia, Cal.	.....	.....

#3. Elva Fern Austin, daughter of Alexander Austin and Sarah Frances Smith, was married to Marvin Ray Price, October 2, 1932, at Buffalo, Oklahoma. There are no children.

#4. George Riley Austin, son of Alexander Austin and Sarah Frances Smith, was married to Tressie Hull, June 4, 1938. Born to them:

Name (blossoms)	Birth Date	Birth Place	Death Date	Age at Death
1. Freddy Lee	Jan. 5, 1949	.....	.....	.....
2. Judith Charlene	Apr. 1, 1952	.....	.....	.....

#6. Lee Wright Austin, son of Alexander Austin and Sarah Frances Smith, was married to Ila Pearl Campbell, November 29, 1935, at Buffalo. Oklahoma. Born to them:

Name (blossoms)	Birth Date	Birth Place	Death Date	Age at Death
1. Junior Lee	Aug. 30, 1936	Laverne, Okla.	Oct.2,1939	3 yr.
2. Coetta Jaye	Nov. 17, 1938	Laverne, Okla.	.....	.....
3. Jerral Lavant	Oct. 31, 1940	Buffalo, Okla.	.....	.....
4. Illa Coleen	Sept. 25, 1943	Independence, Kans.	.....	.....

(2). Thomas Washington Smith, son of Richard Morris Smith and MARTHA LORETTA "RETTA" CROTCHETT, was married to Leta Irene Cockrell, December 24, 1913, at Buffalo, Oklahoma. Born to them:

Name (twigs)	Birth Date	Birth Place	Death Date	Age at Death
#1. Evelyn Cockrell	June 27, 1916	Buffalo, Okla.	.....	.....

#1. Evelyn Cockrell Smith, daughter of Thomas Washington Smith and Leta Irene Cockrell, was married to Clifton Forest Fleming, March 11, 1933, at Ashland, Kansas. Born to them:

Name (blossoms)	Birth Date	Birth Place	Death Date	Age at Death
1. Avis Jewel	Dec. 25, 1934	Buffalo, Okla.	.....	.....

1. Avis Jewell Fleming, daughter of Clifton Forest Fleming and Evelyn Cockrell Smith, was married to Joe Richard Forbes, January 12, 1954, at Buffalo, Oklahoma. He is in the U. S. Armed Service.

(3). Martha Ellen Jane Smith, daughter of Richard Morris Smith and MARTHA LORETTA "RETTA" CROTCHETT, was married to William J. Lawson, August 19, 1917, at Buffalo, Oklahoma. Their children:

Name (twigs)	Birth Date	Birth Place	Death Date	Age at Death
#1. Eloise Jewell	Mar. 15, 1920	Laverne, Okla.	Mar.16,1920	18 hr.
#2. Gordon Jasper	June 22, 1922	Laverne, Okla.	.....	.....
#3. Elbert Morris	Nov. 19, 1924	Laverne, Okla.	.....	.....
#4. Gary Allison	Apr. 28, 1933	Laverne, Okla.	.....	.....
#5. Billy Lynn	Feb. 3, 1936	Laverne, Okla.	.....	.....

#2. Gordon Jasper Lawson, son of William J. Lawson and Martha Ellen Jane Smith, was married to Treva Jean Gatson, May 16, 1946, at Ashland, Kansas. Born to them:

Name (blossoms)	Birth Date	Birth Place	Death Date	Age at Death
1. Wayne Raymond	Dec. 29, 1952	.....	.....	.....

#3. Elbert Morris Lawson, son of William J. Lawson and Martha Ellen Jane Smith, was married to Helen Marie Buczenski, April 1, 1946, at Ashland, Kansas. Born to them:

Name (blossoms)	Birth Date	Birth Place	Death Date	Age at Death
1. Sandra Kay	Jan. 14, 1947	Moorland, Kans.	.....	.....
2. Elbert Morris	July 18, 1949	Kansas City, Kans.	.....	.....
3. William Joseph	Jan. 20, 1951	Kansas City, Kans.	.....	.....

#4. Gary Allison Lawson, son of William J. Lawson and Martha Ellen Jane Smith, was married to Wilma Marie Stipp, August 17, 1952, at Woodward, Oklahoma. Born to them:

Name (blossoms)	Birth Date	Birth Place	Death Date	Age at Death
1. David Eugene	May 29, 1953	.....	.....	.....

#5. Billy Lynn Lawson, son of William J. Lawson and Martha Ellen Jane Smith, will graduate from Ft. Supply school in 1954.

Third Fork---Ninth Limb

Branches--Twigs--Blossoms

Lila

IX. DELILAH AMOS "LILA" CROTCHETT, daughter of THOMAS CROTCHETT and Martha Susan Tanner, was married to Harvey Elwood Leeper, November 22, 1891, in Lena Valley, Lyon County, Kansas. Born to them:

Name (branch)	Birth Date	Birth Place	Death Date	Age at Death
(1). Enid Glenda	Jan. 24, 1893	Garden Plains, Kans.	.....	.....

For legal purposes her birth certificate was issued in later life in the name of Delilah Crotchett Leeper.

(1). Enid Glenda Leeper, daughter of Harvey Elwood Leeper and DELILAH AMOS "LILA" CROTCHETT, was married to Henry Harry Smith, August 10, 1926, at Corvallis Oregon. Born to them:

Enid

Name (twigs)	Birth Date	Birth Place	Death Date	Age at Death
#1. Verne Leroy	Apr. 25, 1928	Seaside, Ore.	.....	.....
#2. Barbara Louise	July 14, 1929	Seaside, Ore.	.....	.....

#1. Verne Leroy Smith, son of Henry Harry Smith and Enid Glenda Leeper, was married to Mary Katherine Maddox, August 16, 1953, at Cincinnati, Ohio.

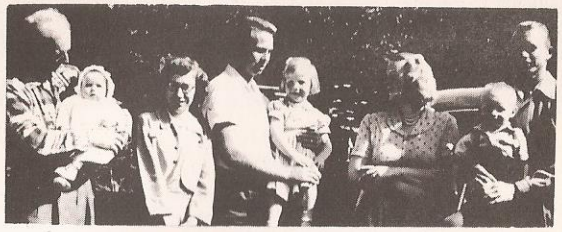

Harry, Bonnie, Katherine, Verne,
Loretta Mae, Barbara, Robert, Gene.

#2. Barbara Louise Smith, daughter of Henry Harry Smith and Enid Glenda Leeper, was married to Eugene Robert Smith, June 30, 1949, at Aberdeen, Washington. Born to them:

Name (blossoms)	Birth Date	Birth Place	Death Date	Age at Death
1. Loretta Mae	May 20, 1950	Aberdeen, Wash.	.....	.....
2. Robert Allen	Nov. 28, 1951	Aberdeen, Wash.	.....	.....
3. Bonnie Jean	May 29, 1953	Aberdeen, Wash.	.....	.....
4. Mary Louise	Aug. 20, 1954	Grayland, Wash.	.....	.....

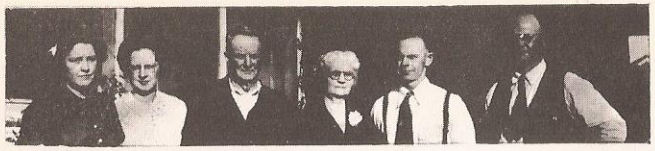

LEEPER

Mary, Ann, Will, Maggie, Thomas,
Clinton.

Third Fork---Eleventh Limb

Branches--Twigs--Blossoms

XI. MARGARET MABLE "MAGGIE" CROTCHETT, daughter of THOMAS CROTCHETT and Martha Susan Tanner, was married to Will Leeper, May 8, 1892, in Lena Valley, Lyon County, Kansas. Children born to them were:

Name (branches)	Birth Date	Birth Place	Death Date	Age at Death
(1). Verna Marie	June 17, 1893	Lyon Co., Kans.	Sept.3,1907	15 yr.
(2). Mary Delilah	Oct. 29, 1903	Greenwood Co., Kansas	.....	.....
(3). William Clinton	Sept. 25, 1906	Fresno Co., Cal.	Aug.18,1942	35 yr.
(4). Thomas Allen	June 30, 1908	Lemoore Co., Cal.	.....	.....
(5). Anna Loree	Feb. 21, 1910	Leemore Co., Cal.	.....	.....

(2). Mary Delilah Leeper, daughter of Will Leeper and MARGARET MABLE "MAGGIE" CROTCHETT, was married to Horace James McGorray, September 15, 1925, at Fresno, California. Children born to them were:

James Mary Elenore

Name (twigs)	Birth Date	Birth Place	Death Date	Age at Death
#1. Elenore Mae	Aug. 13, 1926	Visalia, Cal.	.....	.....
#2. James William	Feb. 4, 1929	Visalia, Cal.	.....	.....

#1. Elenore Mae McGorray, daughter of Horace James McGorray and Mary Delilah Leeper, was married to David L. Benton, Jr., April 7, 1946. Children born to them were:

Name (blossoms)	Birth Date	Birth Place	Death Date	Age at Death
1. Marylin Diane	Nov. 24, 1947	..... Cal.	.....	.....
2. Barbara Elaine	May 15, 1949	..... Cal.	.....	.....
3. David Lawrence	Mar. 21, 1953	..... Cal.	.....	.....

#2. James William McGorray, son of Horace James McGorray and Mary Delilah Leeper, was married to Violet Louise Kleker, October 20, 1951.

(3). William Clinton Leeper, son of Will Leeper and MARGARET "MAGGIE" MABLE CROTCHETT, was married to Martha Louise Long, June 18, 1926, at a home wedding at Hanford, California. Children born to them were:

Name (twigs)	Birth Date	Birth Place	Death Date	Age at Death
#1. William Albert	July 20, 1929	Alameda, Cal.	.....	.....
#2. Robert Orson	Sept. 24, 1930	Alameda, Cal.	.....	.....
#3. Karen Louise	Oct. 8, 1938	Hanford, Cal.	.....	.....

#1. William Albert Leeper, son of William Clinton Leeper and Martha Louise Long, was married to Jo Ray Finley, April 9, 1951, at Keesler Field Air Force Base, at Biloxi, Mississippi.

#2. Robert Orson Leeper, son of William Clinton Leeper and Martha Louise Long, was married to Mary Darlene Parrish, September 9, 1950, in the Mthodist Church at Armona, California. Born to them:

Name (blossoms)	Birth Date	Birth Place	Death Date	Age at Death
1. Doralyn Ann	Oct. 23, 1951	Armona, Cal.	.....	.....

Thomas

(4). Thomas Allen Leeper, son of Will Leeper and MARGARET MABLE "MAGGIE" CROTCHETT, was married to Irene Mae Hendricks, February 15, 1936, at Newark, California.

FRISIUS - 1949
Ann, Billie, Grant, and Lee.

(5). Anna Loree Leeper, daughter of Will Leeper and MARGARET MABLE "MAGGIE" CROTCHETT, was married to Frederick Grant Frisius, October 14, 1933, at Beverly Hills, California. Their children are:

Name (twigs)	Birth Date	Birth Place	Death Date	Age at Death
1. William Grant	Mar. 23, 1940	Oakland, Cal.	.....	.....
2. Lee Frederick	Apr. 7, 1949	Los Angeles, Cal.	.....	.....

Third Fork---Twelfth Limb

Branches--Twigs--Blossoms

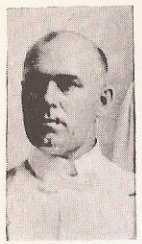

Charles

XII. CHARLES ELMER CROTCHETT, son of THOMAS CROTCHETT and Martha Susan Tanner, was married to Rosa Dell Felkel, February 13, 1898, at the home of her parents in Lena Valley, Lyon County, Kansas. Born to them:

Name (branch)	Birth Date	Birth Place	Death Date	Age at Death
(1). Bernice Cleone	Sept. 20, 1900	Lyon Co., Kans.	.....	.....

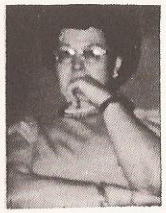

Bernice

(1). Bernice Cleone Crotchett, daughter of CHARLES ELMER CROTCHETT and Rosa Dell Felkel, was married to Wayne Yount. There were no children.

Seated: Glenn, Nettie, Fred, Oran.

Standing: Helen, Marie, Pauline, Mildred.

Third Fork---Thirteenth Limb

Branches--Twigs--Blossoms

XIII. JANNETTE ALLEN "NETTIE" CROTCHETT, daughter of THOMAS CROTCHETT and Martha Susan Tanner, was married to Frederick Clarence Austin, February 22, 1903, at Madison, Kansas, at the Methodist Parsonage. Born to them:

Name (branches)	Birth Date	Birth Place	Death Date	Age at Death
(1). Oran Lee	July 10, 1904	Madison, Kans.	.....	.....
(2). Mildred	Sept. 26, 1906	Madison, Kans.	.....	.....
(3). Glenn	Apr. 17, 1908	Madison, Kans.	.....	.....
(4). Pauline	Dec. 28, 1910	Madison, Kans.	.....	.....
(5). Helen	Mar. 22, 1913	Madison, Kans.	.....	.....
(6). Marie	May 23, 1915	Madison, Kans.	.....	.....

Oran Austin Family

(1). Oran Lee Austin, son of Frederick Clarence Austin and JANNETTE ALLEN "NETTIE" CROTCHETT, was married to Flossie Erwin, August 8, 1929, at Eureka, Kansas. Children born to them were:

Name (twigs)	Birth Date	Birth Place	Death Date	Age at Death
#1. Barbara Jean	May 30, 1930	Madison, Kans.	Jan.7,1936	5 yr.
#2. Joanne	June 8, 1935	Virgil, Kans.	.....	.....
#3. Donna Mae	Feb. 6, 1939	Eureka, Kans.	.....	.....
#4. Jimmie Lee	June 6, 1943	Newton, Kans.	.....	.....
#5. Doris Sue	Apr. 15, 1945	Newton, Kans.	.....	.....
#6. Stephen Dale	Sept. 15, 1947	Newton, Kans.	.....	.....

Darlene

(2). Mildred Austin, daughter of Frederick Clarence Austin and JANNETTE ALLEN "NETTIE" CROTCHETT, was married to Clarence Elmore Dugan, March 25, 1928, at Arkansas City, Kansas. Born to them:

Name (twig)	Birth Date	Birth Place	Death Date	Age at Death
#1. Darlene Rae	Oct. 6, 1933	Winfield, Kans.	.....	.....

(3). Glenn Austin, son of Frederick Clarence Austin and JANNETTE ALLEN "NETTIE" CROTCHETT, was married to Margaret Opal Worley, May 25, 1929, at Eureka, Kansas. Children born to them were:

Name (twigs)	Birth Date	Birth Place	Death Date	Age at Death
#1. Glenn, Jr.	Dec. 14, 1934	Eureka, Kans.	.....	.....
#2. Gale Allen	Dec. 16, 1940	Downey, Cal.	.....	.....

(4). Pauline Austin, daughter of Frederick Clarence Austin and JANNETTE ALLEN "NETTIE" CROTCHETT, was married to Claud Morisset, May 3, 1930, at Hamilton, Kansas. Born to them:

Name (twig)	Birth Date	Birth Place	Death Date	Age at Death
#1. Virginia Lee	Jan. 29, 1934	Hamilton, Kans.	.....	.....

Virginia Arlen
1953

#1. Virginia Lee Morisset, daughter of Claud Morisset and Pauline Austin, was married to Arlen Howard Downs, September 6, 1953, at First Methodist Church, Ontario, California.

Clyde

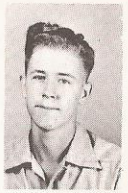

Darrel

(5). Helen Austin, daughter of Frederick Clarence Austin and JANNETTE ALLEN "NETTIE" CROTCHETT, was married to Clifford H. Erwin, February 1, 1933, at Eureka, Kansas. Children born to them were:

Name (twigs)	Birth Date	Birth Place	Death Date	Age at Death
#1. Clyde Wayne	Aug. 20, 1936	Virgil, Kans.	.....	.....
#2. Darrel Allen	Dec. 3, 1938	Bellflower, Cal.	.....	.....

Patricia

Donald Dee

(6). Marie Austin, daughter of Frederick Clarence Austin and JANNETTE ALLEN "NETTIE" CROTCHETT, was married to Clyde David Walford, February 23, 1935, at Eureka, Kansas. Children born to them were:

Name (twigs)	Birth Date	Birth Place	Death Date	Age at Death
#1. Donald Dee	May 24, 1936	Hamilton, Kans.	.....	.....
#2. Patricia Irene	Jan. 6, 1939	Eureka, Kans.	.....	.....

50th Wedding Anniversary

THOMAS AND MARTHA SUSAN CROTCHETT

November 15, 1903

Front row, L. to R.: ....., Jim Millard, James Clemmon, John Felkel, Lyman Gardner, Little boy, F. V. Horton, Owen Gardner, George Horton, Jim Tatman, ..., Jessie Clemmer, Leroy Beach, Rosa Crotchett, Charles Crotchett.

Second row, L. to R.: Richard Smith, Fred Austin, Nettie Austin, Bettie Smith, Edward Smith.

Third row, L. to R.: Loretta Smith, Mary Jane Combs, Hattie Smith, George Smith, Maggie Leeper, Will Leeper, William Crotchett, John W. Crotchett, Lizzie Crotchett, Dow Crotchett, Missouri Crotchett, Alonzo Crotchett, behind Alonzo: Fannie Austin, Alex Austin.

On each side of upstairs door: left: Will Nickols, right: Walter Phillips.

Right side, writing: Bill Horton, Below him: left, Frank Gardner, right, Bert Kendall.

Left, in back with large white hat: Mable Crotchett, holding Faye Crotchett, left of her: Ellen Smith, right: Harry Crotchett.

Thomas Crotchett was ill at the time of this anniversary. He and Martha could not be in the picture.

Fourth Fork

STEPHEN CROTCHETT

Limbs---Branches

4th. STEPHEN CROTCHETT, son of J O H N I S A A C C R O T C H E T T, is reported to have been married twice. Children born to him were:

Name (limbs)	Birth Date	Birth Place	Death Date	Age at Death
I. JOHN OWEN	About 1852 or 53,	supposedly, Pope Co., Ill.		Unknown
II. MINDA SUSAN	Unknown	supposedly, Pope Co., Ill.		Unknown
III. JIM	Unknown	supposedly, Pope Co., Ill.		Unknown
IV. WILLIE	Unknown	supposedly, Pope Co., Ill.		Unknown

For some reason this family was broken. It is said that John Owen, called "Little John", was reared in the home of Thomas Crotchett, Dow took Willie, and Aunt Mary Anderson (?) took Jim. They have been lost to the knowledge of the family.

Little John was married, and had one son called Emery, and possibly a daughter called Flo. They were last heard from in the locality of Fort Scott, Pittsburg, and Girard, Kansas and Joplin, Missouri. All efforts to find them have failed.

Legend has it that Minda returned to Tennessee.

The following dates have been found recorded in a Family Bible that once belonged to Thomas Crotchett:

James Crotchett, died on July 12, 1857

William H. Crotchett, died December 17, 1842

Charles Crotchett, died March 8, 1847

John, who died February 14, but the year was torn off the page.

It is supposed these refer to his brothers or nephews. John could be the father.

Fifth Fork---ISAAC

Sixth Fork---JIM

Seventh Fork---MARY ANN

Eighth Fork---ELIZA JANE

Information about this part of the family is very meager. They were divided by death or otherwise. The children made long visits in the homes of their relatives. There is one scant record in a Family Bible that once belonged to Lorenzo Dow, stating the birth of ISAAC as being June 25, 1838. The entry was made by a boarding school teacher and referred to him as half brother to Dow and Thomas Crotchett.

It is said that MARY ANN moved to Chillicothe, Missouri. Her name may have been Brown.

PART TWO

JIM CROTCHETT

HISTORICAL REVIEW

This is an entirely different line of CROTCHETTs than the ones in the foregoing chapters. Although without definitely established facts, this Jim is believed to be one of the first three brothers who came from Scotland in an early day, bringing the CROTCHETT name to America.

One of the most weighty reasons for this belief is that Alonzo Crotchett, my father, son of Thomas Crotchett, always taught his children that any who spells his name as we do, is our relation. He believed we would some day find some of them. These people "Hold to this same motto," said Jacob Crotchett, in a letter received from him in September, 1946. Then, too, there are some of the same names, such as Jim, Perry, Bill, and John.

It was quite by accident that this part of the Tree came to view. It was this way: One day Dale, a son of Alonzo Crotchett, saw a tiny news story in an Arkansas newspaper, telling about a little boy and his unusual experience with duck eggs. The child patched a cracked duck egg with adhesive tape, put it under a hen and it hatched. The boy's name was Arnold Crotchett, Jr., and the incident was reported from Corrollton, Illinois. Dale clipped the story and we wrote to Arnold. This started a correspondence which brought this side of the CROTCHETT tree trunk to view.

PATCHED AND HATCHED 1946

Carrollton, Ill. (AP)-Nine-year old Arnold Crotchett got two duck eggs from his aunt, Mrs. Henry Hyde, but while carrying them home he bumped them together and one cracked. Arnold patched up the crack with adhesive tape and put both eggs under a setting hen. He got only one duckling--but it hatched from the patched egg.

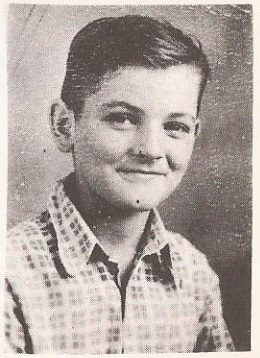

Arnold, Jr.

Let me say here, that I considered the possibility of this being our JIM, son of J O H N I S A A C C R O T C H E T T, brother of LORENZO DOW and THOMAS CROTCHETT, who is lost to us. However, closer examination showed this could not be, because of the approximate dates involved. Our JIM's birth was sometime after 1833. This J I M, birth date unknown, had eight children, one of whom, AMOS, was born in 1841. Evidently, this J I M was married before our JIM was born. The conclusion is, that he could well be from one of the first three brothers who came from Scotland, bringing the CROTCHETT name to America.

This information was received from Arnold B. Crotchett, father of Arnold, Jr., and from his Uncle Jacob, son of Amos Crotchett.

We are happy to welcome this new tribe into our fold.

WELCOME ALL CROTCHETTS!

Part Two of this book endeavors as best we can, to trace the descendants of J I M C R O T C H E T T.

J I M C R O T C H E T T

AND HIS DESCENDANTS

1832 to 1954

122 years - - - - - - - - - - - - - 6 generations

The Tree Forks

J I M C R O T C H E T T : dates of birth and marriage and death are unknown. Neither is it now known who his wife was, nor the dates connected with her. There seems to have been eight children, as remembered from stories in their early childhood, and retold by Jacob and Arnold Crotchett and Annas Hyde, descendants of AMOS CROTCHETT. The order of their births is not known, but names are recorded here as gleaned from the letters received from the above descendants.

	Name (forks)	Birth date	Birth place	Death date	Age at death
1st.	AMOS	About 1841	Unknown	1876	35 yrs.
2nd.	PERRY	Unknown	Unknown	Civil War	?
3rd.	JIM	Unknown	Unknown	Unknown	?
4th.	BILL	Unknown	Unknown	Unknown	?
5th.	JOHN	Unknown	Unknown	Unknown	?
6th.	LOUISE	Unknown	Unknown	Unknown	?
7th.	IRENE	Unknown	Unknown	Unknown	?
8th.	ELZINE	Unknown	Unknown	Unknown	?

The early death of AMOS, forefather of the CROTCHETTS in PART TWO of this genealogy, accounts for the fact that little is known about their ancestry. What they do know they learned from their mother, the wife of AMOS. She did not know what became of BILL, or JIM, or JOHN, or LOUISE. Very little is known of the other daughters.

First Fork

AMOS CROTCHETT

Limbs--Branches--Twigs--Blossoms

1st. AMOS CROTCHETT, son of J I M C R O T C H E T T, was married to John Hannah Giberson. Children born to them were:

Name (limbs)	Birth Date	Birth Place	Death Date	Age at Death
I. POSIE	Unknown	Unknown	About 1908	Unknown
II. ANNAS ANN	Unknown	Unknown	Unknown	16 yr.
III. PERRY LEE	Dec. 5, 1873	Carrollton, Ill.	May 21,1945	71 yr.
IV. JACOB LLOYD	Feb. 25, 1875	Carrollton, Ill.	Dec.10,1947	72 yr.

First Fork---First Limb

and Second Limb

The following is taken from a letter received from a daughter of PERRY LEE CROTCHETT, Annas Iva Hyde, written October 22, 1953.

"Papa's sister, POSIE, married a man by the name of Max Koitzer. They lived in New York. Aunt Posie has been dead a long time, maybe 45 years. She came back here to visit and got sick and died within a few hours. She was in St. Louis when she died. She was buried in Carrollton cemetery. She had two children: Howard and Maxine. We never did hear from the family after that. Papa's other sister, ANNAS ANN, died when she was around 16. We do not have a picture of AMOS CROTCHETT, nor of either one of Papa's sisters."

Perry Lee Crotchett family in 1928.

Left to right, front row: Annas, Perry Lee, Melvin, Sophia Etta, Hazel; back row: Lawrence, James, Thomas, Arnold B., Ross, Dimple.

First Fork---Third Limb

Branches--Twigs--Blossoms

Perry Lee and wife

III. PERRY LEE CROTCHETT, son of AMOS CROTCHETT and John Hannah Giberson was married to Sophia Etta Scoggins, July 22, 1895, at Carrollton, Illinois. Children born to them:

Name (branches)	Birth Date	Birth Place	Death Date	Age at Death
(1). Ross Millian	Nov. 21, 1896	Carrollton, Ill.	.....	.....
(2). Annas Iva	Sept. 26, 1898	Carrollton, Ill.	.....	.....
(3). James Lee	Nov. 24, 1901	Carrollton, Ill.	.....	.....
(4). Thomas Dugan	Oct. 7, 1904	Carrollton, Ill.	.....	.....
(5). Arnold B.	Sept. 3, 1908	Carrollton, Ill.	.....	.....
(6). Dimple Ethel	Aug. 6, 1910	Carrollton, Ill.	.....	.....
(7). Lawrence Alvin	Sept. 24, 1913	Carrollton, Ill.	.....	.....
(8). Hazel Etta	Sept. 24, 1913	Carrollton, Ill.	.....	.....
(9). Melvin Perry	June 5, 1919	Carrollton, Ill.	.....	.....

Lois

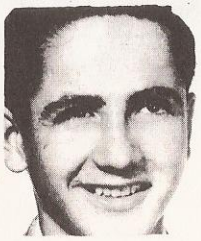

Winston

Nola Bea

James

(1). Ross Millian Crotchett, son of PERRY LEE CROTCHETT and Sophia Etta Scoggins, was married to Enid Ione Stringer, May 29, 1926, at Rushville, Illinois. Children born to them are:

Name (twigs)	Birth Date	Birth Place	Death Date	Age at Death
#1. Darrell Ross	Feb. 27, 1928	Rockbridge, Ill.	.....	.....

#2. Kenneth Leo	July 15, 1929	Rockbridge, Ill.	.....	.....
#3. Kentner Lee	July 15, 1929	Rockbridge, Ill.	.....	.....
#4. Meda Ione	Dec. 11, 1930	Rockbridge, Ill.	.....	.....
#5. Lois Virginia	Mar. 31, 1933	Rockbridge, Ill.	.....	.....
#6. Winston Perry	Nov. 24, 1934	Kane, Ill.	.....	.....
#7. Nola Bea	Feb. 19, 1936	Kane, Ill.	.....	.....
#8. Mary Jean	Apr. 29, 1937	Kane, Ill.	Dec. 25, 1937	8 mo.
#9. James Bertrand	Apr. 20, 1939	Kane, Ill.	.....	.....

#1. Darrell Ross Crotchett, son of Ross Millian Crotchett and Enid I. Stringer, is not married.

#2. Kenneth Leo Crotchett, son of Ross Millian Crotchett and Enid Ione Stringer, was married to Esther Day, August 8, 1954, at Clinton, Illinois.

Kentner

#3. Kentner Lee Crotchett, son of Ross Millian Crotchett and Enid I. Stringer, was married to Ruth Leona Burch, April 7, 1952 at Kane, Illinois. Born to them:

Name (blossoms)	Birth Date	Birth Place	Death Date	Age at Death
1. Deborah Ann	July 14, 1953	Belleville, Ill.	.....	.....

#4. Meda Ione Crotchett, daughter of Ross Millian Crotchett and Enid Ione Stringer, was married to Wilbur Gowan, May 20, 1954, at Kane, Illinois.

#5. Lois Virginia Crotchett, daughter of Ross Millian Crotchett and Enid I. Stringer, was married to Richard Dean Carr, October 9, 1953, at Kane, Illinois.

#6. Winston Perry Crotchett, son of Ross Millian Crotchett and Enid I. Stringer, is in the U. S. Air Force.

#7. Nola Bea Crotchett is a senior in High School.

#9. James Bertrand Crotchett is in his first year of High School. They are both members of the same church as the rest of the family. Both are Honor Students.

Annas, Eric and Esther

(2). Annas Iva Crotchett, daughter of PERRY LEE CROTCHETT and Sophia Etta Scoggin, was married to Henry Hyde, April 14, 1917, at Carrollton, Illinois. Born to them:

Name (twig)	Birth Date	Birth Place	Death Date	Age at Death
#1. Esther Louise	Sept. 20, 1918	Carrollton, Ill.	.....	.....

#1. Esther Louise Hyde, daughter of Henry Hyde and Annas Iva Crotchett, was married to Paul Manning Thatcher, July 13, 1941, at Kemper, Illinois. Born to them:

Name (blossom)	Birth Date	Birth Place	Death Date	Age at Death
1. Eric Manning	Nov. 24, 1947	Alton, Ill.	.....	.....

James

(3). James Lee Crotchett, son of PERRY LEE CROTCHETT and Sophia Etta Scoggins, was married to Emeline Elizabeth Abbott, December 4, 1926, at Carrollton, Illinois. Born to them:

Name (twigs)	Birth Date	Birth Place	Death Date	Age at Death
#1. Louis Lee	Mar. 20, 1927	Rockbridge, Ill.	.....	.....
#2. Delbert Carroll	May 19, 1928	Rockbridge, Ill.	.....	.....

#3. Paul Thomas	Feb. 5, 1930	Rockbridge, Ill.	.....	.....
#4. Russell Leroy	Jan. 1, 1934	Carrollton, Ill.	.....	.....

Louis

#1. Louis Lee Crotchett, son of James Lee Crotchett and Emeline Elizabeth Abbott, was married to Betty Mae Thurston, September 12, 1948, at the Kane Baptist Church, Kane, Illinois. Born to them:

Name (blossoms)	Birth Date	Birth Place	Death Date	Age at Death
1. Linda Lou	Oct. 9, 1949	Carrollton, Ill.	.....	.....
2. Barbara Jean	June 24, 1951	Carrollton, Ill.	.....	.....
3. Dennis Lee	June 17, 1952	Carrollton, Ill.	.....	.....
4. David Louis	Dec. 25, 1953	Carrollton, Ill.	.....	.....

Fusako

Delbert

#2. Delbert Carroll Crotchett, son of James Lee Crotchett and Emeline Elizabeth Abbott, was married to Fusako Saito, February 12, 1951, at Kobe, Japan. Born to them:

Name (blossoms)	Birth Date	Birth Place	Death Date	Age at Death
1. Randy Eugene	Sept. 10, 1954,	Virginia	.....	.....

Diane

Paul

#3. Paul Thomas Crotchett, son of James Crotchett and Emeline Elizabeth Abbott, was married to Wanda Faye Watson, April 14, 1951, at the Woodriver Methodist Church, Woodriver, Illinois. Born to them:

Name (blossoms)	Birth Date	Birth Place	Death Date	Age at Death
1. Diane Louise	May 10, 1952	San Diego, Cal.	.....	.....
2. Carol	July 15, 1954	Alton, Ill.	.....	.....

Russel

#4. Russel Leroy Crotchett, son of James Lee Crotchett and Emeline Elizabeth Abbott, is not married.

Thomas

(4). Thomas Dugan Crotchett, son of PERRY LEE CROTCHETT and Sophia Etta Scoggins, was married to Elwanda Darnell, November 23, 1943, at Malden, Missouri. There are no children.

Robert

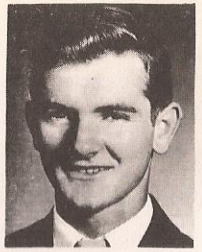

Arnold B., Jr.

Richard

(5). Arnold B. Crotchett, son of PERRY LEE CROTCHETT and Sophia Etta Scoggins, was married to Mable Evelyn Tucker, June 30, 1927, at Jacksonville, Illinois. Their children:

Name (twigs)	Birth Date	Birth Place	Death Date	Age at Death
#1. Doris Eileen	Mar. 14, 1928	Rockbridge, Ill.	.....	.....
#2. Raymond Eugene	Nov. 28, 1929	Rockbridge, Ill.	.....	.....
#3. Robert Wayne	Aug. 1, 1931	Rockbridge, Ill.	.....	.....
#4. Arnold B. Jr.	Jan. 9, 1935	Rockbridge, Ill.	.....	.....
#5. Richard Dale	Oct. 26, 1937	Rockbridge, Ill.	.....	.....
#6. Sandra Kay	Jan. 21, 1941	Kane, Ill.	.....	.....
#7. Marcia Sue	Aug. 30, 1952	Carrollton, Ill.	.....	.....

Doris

#1. Doris Eileen Crotchett, daughter of Arnold B. Crotchett and Mable Evelyn Tucker was married to Kenneth Eugene Darr, October 30, 1947, at Kane, Illinois.

#2. Raymond Eugene Crotchett son of Arnold B. Crotchett and Mable Evelyn Tucker, was married to Jane Harney, August 13, 1954, at White Hall, Illinois.

#3. Robert Wayne Crotchett, son of Arnold B. Crotchett and Mable Evelyn Tucker, is in the Armed Service, located in Korea.

#4. Arnold B. Crotchett, Jr., son of Arnold B. Crotchett and Mable Evelyn Tucker, is expecting to be called into the Armed Service before long.

#5. Richard Dale and #6. Sandra Kay are in school.

Dimple

(6). Dimple Ethel Crotchett, daughter of PERRY LEE CROTCHETT and Sophia Etta Scoggins, was married to Allen Charlton, August 28, 1943, at Union, Missouri. They have no children.

Lawrence

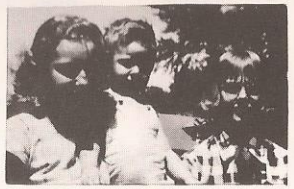

Charlotte, Donald, Kathryn

(7). Lawrence Alvin Crotchett son of PERRY LEE CROTCHETT and Sophia Etta Scoggins, was married to Myrtle Alberta Long, October 1, 1938, at Troy, Missouri. Born to them:

Name (twigs)	Birth Date	Birth Place	Death Date	Age at Death
#1. Charlotte Elaine	Jan. 21, 1940	Carrollton, Ill.	.....	.....
#2. Kathryn Louise	May 5, 1941	Carrollton, Ill.	.....	.....
#3. Donald Alvin	Jan. 2, 1951	Carrollton, Ill.	.....	.....

Hazel Shirley Loretta

(8). Hazel Etta Crotchett, daughter of PERRY LEE CROTCHETT and Sophia Etta Scoggins, was married to Fred C. Krause, September 12, 1934, at Edwardsville, Illinois. Children born to them:

Name (twigs)	Birth Date	Birth Place	Death Date	Age at Death
#1. Shirley Ann	Jan. 27, 1938	Jerseyville, Ill.	.....	.....
#2. Loretta Lee	Jan. 20, 1940	Shipman, Ill.	.....	.....

Joan Thearl "Pat" Gene Melvin

(9). Melvin Perry Crotchett, son of PERRY LEE CROTCHETT and Sophia Etta Scoggins, was married to Eunice JaNell Woolsey, October 8, 1939, at St. Charles, Missouri. Children born to them:

Name (twigs)	Birth Date	Birth Place	Death Date	Age at Death
#1. Joan JaNell	Aug. 6, 1940	Kane, Ill.	.....	.....
#2. Melvin Thearl	Feb. 2, 1942	Kane, Ill.	.....	.....
#3. Austin Eugene	Apr. 24, 1943	Kane, Ill.	.....	.....

First Fork---Fourth Limb

IV. JACOB LLOYD CROTCHETT, son of AMOS CROTCHETT and John Hannah Giberson, was never married. He lived with his mother until she died, then he just lived on in the same home on a 41 acre farm left him by his mother, to which he added 80 acres later. He died December 10, 1947, at the age of 72 years. He is buried at Elred, Illinois, in the Borlin Cemetery.

Second Fork

2nd. PERRY CROTCHETT, son of J I M C R O T C H E T T, was drowned in the Cumberland River, during the Civil War. He had never been married.

Third Fork---JIM

Fourth Fork---BILL

Fifth Fork---JOHN

Sixth Fork---LOUISE

No one knows what became of these children of J I M C R O T C H E T T, nor are their descendants known today.

Seventh Fork

7th. IRENE CROTCHETT, daughter of J I M C R O T C H E T T, married a man by the name of Martin. She had a son, Lee Martin. He was killed by a train when he was a young man.

Eighth Fork

8th. ELZINE CROTCHETT, daughter of J I M C R O T C H E T T, married a man by the name of Meyer. It is not known what became of her.

P A R T T H R E E

T A N N E R

HISTORICAL REVIEW

The original TANNER, connected with this genealogy, is Thomas Wootten Tanner, Sr., who came to Paducah, Kentucky, about 1820, from somewhere around Louisville, Kentucky, with his young wife, Elizabeth Christian (Betsy) Bain. They moved into Pope County, Illinois, and settled near Golconda, where they reared their family of eight children. Beyond him, there is nothing definite to tie on to. However, there is a bit of early American TANNER history which bears circumstantial evidence as being the same line of Tanners. Said history was written in 1903 by Matthew Tracy, whose mother was Mary Tanner of the above mentioned Tanner descent. It was furnished to our genealogy by Mrs. Della May Randolph, a grand-daughter of Thomas Wootten Tanner, Sr., and is given as she has gleaned it from Matthew Tracy's book.

"There were 22 families (Tanner) came to America between 1620 and 1640, all related. The name TANNER appears on the first 200 families in America. It is said few names are more entitled to consideration than the "Tanners", as early settlers of Virginia. They came from England and settled on the James River. On Elizabeth River, Virginia, between Norfolk and Sewell's point are today found Tanner's Creek, Tanner's point just below the mouth of the creek of the same name. One hundred to 120 years later were found Tanners in various counties of the commonwealth of Virginia.

"Louis Tanner and his wife Margaret Haskins located in Mecklinburg County, Virginia. The name of this good woman has followed down through the generations. It is almost conclusive that this woman was the mother and Louis Tanner was the father of Josiah Tanner, who married Martha Wootten on December 1, 1771, in Mecklinburg County, Virginia, where both were born. Soon after marriage they located on the line of the Carolinas, possible in South Carolina, on the French Brood River, between Cowpens and King's Mt. Here, for the third time he enlisted in the military service of the Revolutionary Army, May 1780, in Capt. McBee's Co., of Col. Roebuck's regiment--enlisted for the period of 18 months and held the rank of Lieutenant in his company.

"Following October, he was in King's Mountain Battle, as part of Col. James Williams' force, and was wounded through the right elbow in this battle. He returned to his home 12 miles away, and was nursed by his wife, who had the floor partly removed, so her husband could escape to the brush if surprised by the Tories. She guarded her wounded husband at night, seated in an arm chair with a loaded musket at her side.

"Sixteen years later, he with his family emigrated to what is now Oldham County, Kentucky, of which Lagrange is the County seat, but at that time was part of Jefferson County, there being only nine counties in the State.

"He (Josiah) was born 1754, died November 1, 1807. His wife, Martha Wootten, was born 1756, died July 4, 1851. Children born to them were:

1.	Sarah	October 30, 1773
2.	Lucy	April 25, 1775
3.	Martha	August 7, 1777
4.	Matthew	January 11, 1779
5.	Sameul	August 15, 1780
6.	Ann	October 11, 1783
7.	Elizabeth	February 18, 1786
8.	Creed	February 24, 1788
9.	Mary	December 16, 1789
10.	Keziah	April 27, 1792
11.	John	? 1794
12.	Eleanor	March 13, 1797
13.	Thomas	December 3, 1802"

Matthew Tracy's history ends for the Tanners with the birth of Thomas. Nothing definite has been found to prove that he is the same person as our Thomas Wootten Tanner. Several things favor this belief. The locality from which he came points to it. The name of Josiah's wife, together with his name, and the name he gave one of his sons (Wootten) is a strong indication. An effort to find his military record in Washington, D. C. has, up to now, been fruitless. If anything is learned before this work is finished, it will be added as an appendix in the book. See Appendix, page ~~286~~ 177 to 184

From our Thomas Tanner and his marriage to Betsy Bain, about 1820, to the present time, the history is plain, and the dates are substantial. Family tradition has it that as he was a yankee, her father, a wealthy Kentucky Colonel, disinherited her because of the marriage. She took her first baby to see him, hoping he would relent. When she returned to her home, he gave her a feather bed.

Thomas W. Tanner was a soldier in the Black Hawk War, helping drive the Indians out of the State of Illinois in 1832. Years later he wanted to move farther north, into Illinois. His wife, however, did not wish to move any more because of the newly settled homestead, and she did not go. He did not return and his family did not hear from him again. It is not known what ill befell him.

The rest of this history is intended to show how the descendants of Thomas Wootten Tanner and Betsy Bain have increased and scattered, from 1820 to 1954.

THOMAS WOOTEN TANNER

AND HIS DESCENDANTS

1820 to 1954

134 Years 7 Generations

The Tree Forks

THOMAS WOOTTEN TANNER, SR., is said to have come from somewhere around Louisville, Kentucky, about 1820, and settled with his young wife, "Betsy", near Golconda, Pope County, Illinois. Children born to them were:

	Name (forks)	Birth date	Birth place	Death date	Age at death
1st.	ELIZABETH CHRISTIAN	Aug. 3, 1823	Kentucky	Aug. 7, 1908	85 yr.
2nd.	EMELINE	Oct. 22, 1825	Pope Co., Ill.	June 23,1895	70 yr.
3rd.	LEVI	Feb. 10, 1827	Pope Co., Ill.	Jan. 1, 1904	77 yr.
4th.	THOMAS WOOTTEN	Feb. 24, 1828	Pope Co., Ill.	June 24, 1906	78 yr.
5th.	CHARLES EWING	Unknown	Pope Co., Ill.	Sept. 1, 1862	?
6th.	MARTHA SUSAN	Apr. 20, 1838	Pope Co., Ill.	Feb. 11, 1905	66 yr.
7th.	AMANDA JANE	July 13, 1840	Pope Co., Ill.	Feb. 8, 1897	56 yr.
8th.	ELLEN	June 18, 1843	Pope Co., Ill.	May 25, 1881	38 yr.

* See Appendix, Page 177 to 184

Two CROTCHETT brothers
Thomas Lorenzo Dow

Two TANNER sisters
Martha Susan Elizabeth Christian

First Fork

ELIZABETH

Limbs--Branches--Twigs--Blossoms--Fruitage

1st. ELIZABETH CHRISTIAN TANNER, daughter of THOMAS WOOTTEN TANNER and Elizabeth Christian, called "Betsy", Bain, was married to Lorenzo Dow Crotchett, August 7, 1845, in Pope County, Illinois. There were ten children born to them. For their names and dates see the records of LORENZO DOW CROTCHETT, on page 6, and follow their families through.

They lived together sixty-one years, having a family reunion and celebration on their fiftieth wedding anniversary in 1895, and again on their sixtieth, in 1905. He died in May of the following year, and she passed away two years later. Both are buried near their home in Miami County, Kansas.

In 1866, the two TANNER sisters and their husbands, who were brothers, accompanied by another of the TANNER girls and her husband, Amanda Jane and Reuben Rowland, together with their families, left Illinois and began their travel westward into Missouri and eastern Kansas. They settled their homesteads about 1869, Dow and the Rowlands in Miami County, and Thomas in Lyon County, Kansas, and there they lived the remainder of their lives.

Second Fork

EMELINE

Limbs--Branches--Twigs--Blossoms

2nd. EMELINE TANNER, daughter of THOMAS WOOTTEN TANNER and Elizabeth Christian "Betsy" Bain, was married to Amos Mercer, December 7, 1843, at Golconda, Pope County, Illinois. He was born January 5, 1821, died May 24, 1910. Children born to them:

Name (Limbs)	Birth Date	Birth Place	Death Date	Age at Death
I. ERASTUS	Feb. 12, 1845	Golconda, Ill.	Jan.24,1914	Near 69 yr.
II. ELIZA	Dec. 22, 1846	Golconda, Ill.	Sept.12,1915	68 yr.
III. JOSEPH	Apr. 9, 1849	Spring Green, Wis.	Unknown	
IV. MARGARET	Feb. 17, 1851	Spring Green, Wis.	Unknown	
V. MARTIN	July 4, 1852	Spring Green, Wis.	May 28,1928	75 yr.
VI. MATILDA ANN	May 29, 1854	Spring Green, Wis.	July 7,1930	76 yr.
VII. AMOS, JR.	Feb. 29, 1856	Spring Green, Wis.	Mar.28,1932	76 yr.
VIII. WILLIAM	Mar. 21, 1858	Spring Green, Wis.	Hunting Accident	
IX. EMELINE MELISSA	Dec. 6, 1859	Spring Green, Wis.	Feb.17,1936	76 yr.
X. ROBERT	July 6, 1862	Spring Green, Wis.	Jan.30,1930	67 yr.
XI. ELLEN	Apr. 2, 1865	Spring Green, Wis.	June 1,1924	59 yr.
XII. WARREN	June 2, 1868	Spring Green,	May 16,1934	Near 75 yr.

On the first day of June, 1847, Amos and Emeline Mercer, with their two small children, began their overland journey to Wisconsin, by wagon and team. The route led through Springfield, Bloomington, Peoria, Galena, Mineral Point and Helena, to Spring Green, Wisconsin, arriving at their destination on July 9, a little over a month from the date they began. They moved into their homestead four years later. The widow of their son, Amos, Jr., now lives there. At that time there were only three families in Spring Green. The nearest post-office was Highland, 40 miles away, from which they received mail twice a year. She is buried in Spring Green cemetery.

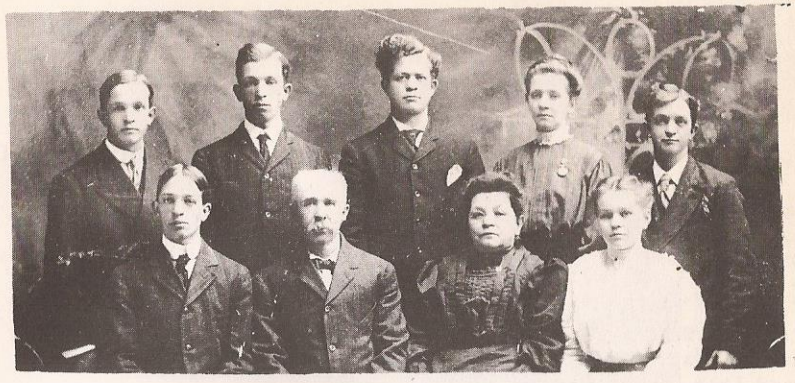

ERASTUS MERCER AND FAMILY

L. to R.
Front row: Ivan, Erastus and wife Louisa, and Marjory
Back row: Dwight, Carl, Fred, Jessie May and Ralph.

Second Fork---First Limb

Branches--Twigs--Blossoms

I. ERASTUS MERCER, son of Amos Mercer and EMELINE TANNER was married to Louisa Jane Spyker. Children born to them were:

Name (branches)	Birth Date	Birth Place	Death Date	Age at Death
(1). Jessie Mae	Oct. 3, 1873	Spring Green, Wis.	Jan.31,1923	49 yr.
(2). Fred Wallace	Oct. 12, 1875	Spring Green, Wis.	Mar.22,1942	66 yr.
(3). Carl Verner	Sept. 21, 1877	Spring Green, Wis.	.....	.....
(4). Ralph Emerson	Dec. 10, 1879	Spring Green, Wis.	July, 1939	59 yr.
(5). Dwight Roy	Nov. 15, 1882	Spring Green, Wis.	.....	.....
(6). Ivan Ray	Oct. 29, 1884	Spring Green, Wis.	.....	.....
(7). Marjory Ellen	Oct. 5, 1891	Spring Green, Wis.	.....	.....

(1). Jessie Mae Mercer, daughter of ERASTUS MERCER and Louisa Jane Spyker, was married to Edward Benton Fenner, from South Dakota, May 30, 1908, at Fort Pierre, South Dakota. Born to them:

Name (twigs)	Birth Date	Birth Place	Death Date	Age at Death
#1. Carl Benton	Nov. 15, 1909	Fort Pierre, S.D.	.....	.....
#2. Scott Emerson	Mar. 24, 1911	Spring Green, Wis.	.....	.....

#1. Carl Benton Fenner, son of Edward Benton Fenner and Jessie Mae Mercer, was married to Ann Frances Meiers, October 5, 1934, at White Lake, South Dakota. Born to them:

Name (blossoms)	Birth Date	Birth Place	Death Date	Age at Death
1. Dale Benton	May 18, 1942	Oklahoma City, Okla.	.....	.....

#2. Scott Emerson Fenner, son of Edward Benton Fenner and Jessie Mae Mercer, was married to Lucille Pletzer, October 23, 1934, at Plain, Wisconsin. Born to them:

Name (blossoms)	Birth Date	Birth Place	Death Date	Age at Death
1. Wayne Everett	Dec. 17, 1936	Sauk Co., Wis.	.....	.....
2. Helen Louise	Apr. 18, 1938	Iowa Co., Wis.	.....	.....
3. Carl Edward	Feb. 2, 1940	Iowa Co., Wis.	.....	.....
4. Leonard Alvis	Sept. 5, 1944	Iowa Co., Wis.	.....	.....
5. Marilyn Ann	Aug. 31, 1946	Iowa Co., Wis.	.....	.....
6. Gregory Lee	Mar. 27, 1953	Darlington, Wis.	.....	.....

(2). Fred Wallace Mercer, son of ERASTUS MERCER and Louisa Jane Spyker, was married to Bertha Henrietta Louise Prieskorn, November 30, 1911, at Chicago, Illinois. Children born to them:

Name (twigs)	Birth Date	Birth Place	Death Date	Age at Death
#1. Tex Martin	June 28, 1915	Spring Green, Wis.	Aug. 8, 1933	18 yr. → MOTOR CYCLE
#2. Naomi	Mar. 4, 1924	Spring Green, Wis.	JULY 8-1975	51

An adopted son, Edgar Prater Mercer, grew up in this family.

EDGARS MOTHER WAS SISTER OF LOUISA JANE SPYKER ....

NEIMANN

L. to R.
Top row: Naomi, John III, John, Jr.
Bottom rowL Vicki~~a~~, Marie, Ellen.

#2. Naomi Mercer, daughter of Fred Wallace Mercer and Bertha Prieskorn, was married to John La Verne Neimann, Jr., April 12, 1944, at the Catholic church at ~~Plain~~ LORETO, Wisconsin. Born to them:

Name (blossoms)	Birth Date	Birth Place	Death Date	Age at Death
1. Ellen Kathryn	Jan. 6, 1945	Richland Co., Wis.	.....	.....
2. Victoria Elizabeth	Mar. 4, 1946	Richland Co., Wis.	.....	.....
3. Marcia Elaine	Feb. 2, 1951	Richland Co., Wis.	.....	.....
4. John La Verne, III	Oct. 8, 1952	Richland Co., Wis.	.....	.....

LINDA LOU ANN NOV 26 - 1955

(3). Carl Verner Mercer, son of ERASTUS MERCER and Louisa Jane Spyker, was married to Pearl Schlosser, at Spring Green, Wisconsin. There are no children.

(4). Ralph Emerson Mercer, son of ERASTUS MERCER and Louisa Jane Spyker was unmarried.

Dwight

(5). Dwight Roy Mercer, son of ERASTUS MERCER and Louisa Jane Spyker, was married to Eva Mae Ranken, October 11, 1917, at Mineral Point, Wisconsin. There are no children.

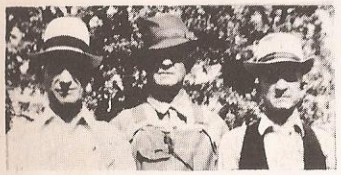

Ivan, Fred, Dwight

(6). Ivan Ray Mercer, son of ERASTUS MERCER and Louisa Jane Spyker, was married to Hallie Humphry Mahan, November 10, 1928, at San Antonio, Texas. Children born to them are:

Name (twigs)	Birth Date	Birth Place	Death Date	Age at Death
#1. George Ivan	Oct. 23, 1929	San Antonio, Tex.	.....	.....
#2. James Erastus	Feb. 20, 1931	San Antonio, Tex.	.....	.....

#1. George Ivan served three years in the Navy. He is unmarried.

#2. James Erastus Mercer, son of Ivan Ray Mercer and Hallie Humphry Mahan, was married to Barbara Faye Humphries, June 1, 1948, at Kerriville, Texas. Children born to them were:

Name (blossoms)	Birth Date	Birth Place	Death Date	Age at Death
1. George Edward	Oct. 10, 1949	San Antonio, Tex.	.....	.....
2. Cynthia Kay	Sept. 14, 1953	San Antonio, Tex.	.....	.....

(7). Marjory Mercer, daughter of ERASTUS MERCER and Louisa Jane Shyker, was married to Jacob Ehrlich. Born to them were:

Name (twigs)	Birth Date	Birth Place	Death Date	Age at Death
#1. Jacob	.....	.....	.....	.....
#2. Dora Jane	.....	.....	.....	.....

Second Fork---Second Limb

Branches--Twigs--Blossoms

II. ELIZA MERCER, daughter of Amos Mercer and EMELINE TANNER, was married to Henry A. Shaffer, February 22, 1870, at Spring Green, Wisconsin. Children born to them:

Name (branches)	Birth Date	Birth Place	Death Date	Age at Death
(1). Jessie Mae	Feb. 8, 1874	Spring Green, Wis.	Dec. 10, 1950	76 yr.

(1). Jessie Mae Shaffer, daughter of Henry A. Shaffer and ELIZA MERCER, was married to Benjamin M. Dewey, February 14,..... 1895
Born to them was:

Name (twig)	Birth Date	Birth Place	Death Date	Age at Death
#1. Edwin	?	Lone Rock, Wis.	1944	?

Second Fork---Fifth Limb

V. MARTIN "Mart" MERCER, son of Amos Mercer and EMELINE TANNER was never married. He lived with his brother, Amos, Jr., on the old homestead, settled near Spring Green, Wisconsin, by their father and mother.

Second Fork--Sixth Limb

VI. MATILDA ANN MERCER, daughter of Amos Mercer and EMELINE TANNER, was married to Lorenzo Dow Crotchett, called "L. D."

One child was born to this union, a boy, who died at birth.

L. D. Crotchett was son of Lorenzo Dow Crotchett and Elizabeth C. Tanner Crotchett, a sister of Emeline Mercer.

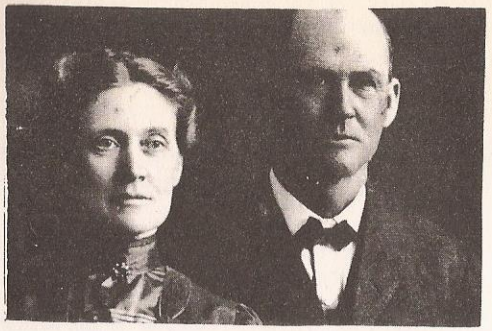

Emily Amos, Jr.

Second Fork---Seventh Limb

VII. AMOS MERCER, Jr., son of Amos Mercer and EMELINE TANNER, was married to Marion Emily Boswell, June 26, 1901, at the minister's home in the township of Buena Vista, Richland County, Wisconsin.

There were no children. His widow, Emily, age 92, now lives on the old homestead, which was settled by Amos and EMELINE MERCER when they first came to Spring Green, Wisconsin, in 1847.

Second Fork---Eighth Limb

VIII. WILLIAM MERCER, son of Amos Mercer and EMELINE TANNER, was killed in a hunting accident when he was a young man, about 18 years of age.

Second Fork---Ninth Limb

IX. EMELINE MELISSA "Tina" MERCER, daughter of Amos Mercer and EMELINE TANNER was married to Bradley B. Sherwood, February 14, 1884, at Spring Green, Wisconsin. There were no children.

Second Fork---Tenth Limb

X. ROBERT MERCER, son of Amos Mercer and EMELINE TANNER was married to .....

There were no children, but he reared an adopted son.

Second Fork---Eleventh Limb

Branches--Twigs--Blossoms

XI. ELLEN MERCER, daughter of Amos Mercer and EMELINE TANNER, was married to Edmund S. Sherwood, February 25, 1891, at Spring Green, Wisconsin. Children born to them:

Name (branches)	Birth Date	Birth Place	Death Date	Age at Death
(1). Helen Doris	July 16, 1903	Spring Green, Wis.	.....	.....

(1). Helen Doris Sherwood, daughter of Edmund S. Sherwood and ELLEN MERCER, was married to Edward C. Richardson, December 6, 1923, at Spring Green, Wisconsin. Children born to them were:

Name (twigs)	Birth Date	Birth Place	Death Date	Age at Death
#1. Robert E.	Nov. 17, 1924	Spring Green, Wis.	.....	.....
#2. Sherwood L.	Aug. 17, 1927	Spring Green, Wis.	.....	.....
#3. Barbara L.	June 19, 1930	Spring Green, Wis.	.....	.....
#4. Elizabeth A.	June 15, 1932	Spring Green, Wis.	.....	.....
#5. Bradley A.	Oct. 28, 1933	Spring Green, Wis.	.....	.....

Second Fork---Twelfth Limb

XII. WARREN "Pete" MERCER, son of Amos Mercer and EMELINE TANNER was never married.

HE TAUGHT SCHOOL AT OAK VIEW

IN THE EARLY 1900'S

Harriet, Levi, Emma

Third Fork

LEVI

Limbs--Branches--Twigs--Blossoms--Fruitage

3rd. LEVI TANNER, son of THOMAS WOOTTEN TANNER, SR. and Elizabeth Christian "Betsy" Bain, was married to Nancy Milton, September 20, 1847, at Golconda, Pope County, Illinois. Children born to them were:

Name (limbs)	Birth Date	Birth Place	Death Date	Age at Death
I. HARRIET JANE	Nov. 6, 1849	Golconda, Ill.	Dec.24,1901	52 yr.
II. MARY EMMA	Dec. 13, 1850	Golconda, Ill.	Apr.26,1912	61 yr

Levi Tanner, with his family, moved to Arkansas in 1852. He was a farmer and merchant. He served 4 years in the Civil War, and was wounded 7 times. Once a bullet went through his jaw, leaving his mouth crooked. His grandson, Levi Graham, now owns the old homestead near El Dorado, Arkansas.

Third Fork---First Limb

I. HARRIETT JANE TANNER, daughter of LEVI TANNER and Nancy Milton, was married to W. H. Peace, January 28, 1866, Union County, Arkansas. Born to them:

Name (branches)	Birth Date	Birth Place	Death Date	Age at Death
(1). Annie L.	Feb. 25, 1867	Union County, Arkansas		Unknown

Mr. Peace died December 4, 1867. She was married to George Graham, December 23, 1874. Children born to them were:

(2). Freeman Levi	Jan. 1, 1881	Union County, Arkansas	....	.....
(3). Watson	Unknown	Union County, Arkansas	Died at birth	

(1). Annie Peace, daughter of W. H. Peace and HARRIET JANE TANNER, was married to Robert McDaniel in June 1886, in Union County, Arkansas. Children born to them were:

Name (twigs)	Last Known Information
#1. William Otho, a son, married Minnie	on October 9, 1913
#2. D. Tanner, a son, unmarried	on October 9, 1913
#3. Robert Roddy, a son, unmarried	on October 9, 1913
#4. Janie, a daughter, married Henry Lykins	on October 27, 1913
#5. James Earnest, a son, unmarried	on November 14, 1913
#6. Felder, J., a son, unmarried	on March 11, 1916
#7. Ella, a daughter, married.....Hinshaw	on December 21, 1917
#8. Logan, a son, unmarried	on March 2, 1918
#9. Annie Mae, a daughter, married.....Warren	on Sept. 27, 1924
#10. Lula, a daughter	
#11. A child who died in infancy	

(2). Freeman Levi Graham, son of George Graham and HARRIET JANE TANNER, was married to Ida V. Childs, January 1, 1902, at Lisbon, Union County, Arkansas. Their children:

Name (twigs)	Birth Date	Birth Place	Death Date	Age at Death
#1. Hattie	Feb. 29, 1904	Union Co., Ark.	.....	.....
#2. Doyle	Aug. 27, 1905	Union Co., Ark.	.....	.....
#3. Ruby Nell	Aug. 30, 1912	Union Co., Ark.	.....	.....

#1. Hattie Graham, daughter of Freeman Levi Graham and Ida V. Childs, was married to Roland Paul Hargis, November 2, 1927, at El Dorado, Arkansas. Their children:

Name (blossoms)	Birth Date	Birth Place	Death Date	Age at Death
1. Virginia Rose	Aug. 22, 1928	El Dorado, Ark.	.....	.....
2. Roland Paul, Jr.	Sept. 12, 1930	El Dorado, Ark.	.....	.....

1. Virginia Rose Hargis, daughter of Roland Paul Hargis and Hattie Graham, was married to Paul Louis Bausbach, September 2, 1950, at Longview, Texas. Born to them:

Name (fruitage)	Birth Date	Birth Place	Death Date	Age at Death
1. Barbara Ann	July 25, 1951	Abilene, Tex.	.....	.....
2. Susan Marie	Dec. 2, 1952	Abilene, Tex.	.....	.....

2. Roland Paul Hargis, Jr., son of Roland Paul Hargis and Hattie Graham, was married to Edwina Lee Emerson, September 1, 1952, at Nogales, Arizona. He is with the U. S. Armed Forces in Korea.

#2. Doyle Graham, son of Freeman Levi Graham and Ida V. Childs, was married to Thressa Babcock, December 13, 1930, at El Dorado, Arkansas. Children born to them:

Name (blossoms)	Birth Date	Birth Place	Death Date	Age at Death
1. Dorothy Eleanor	Dec. 26, 1933	Union Co., Ark.	.....	.....
2. Joseph David	May 3, 1938	Union Co., Ark.	.....	.....
3. George William	Dec. 2, 1946	Union Co., Ark.	.....	.....
4. Cynthia Dian	Dec. 23, 1948	Union Co., Ark.	.....	.....

#3. Ruby Nell Graham, daughter of Freeman Levi Graham and Ida V. Childs, is unmarried.

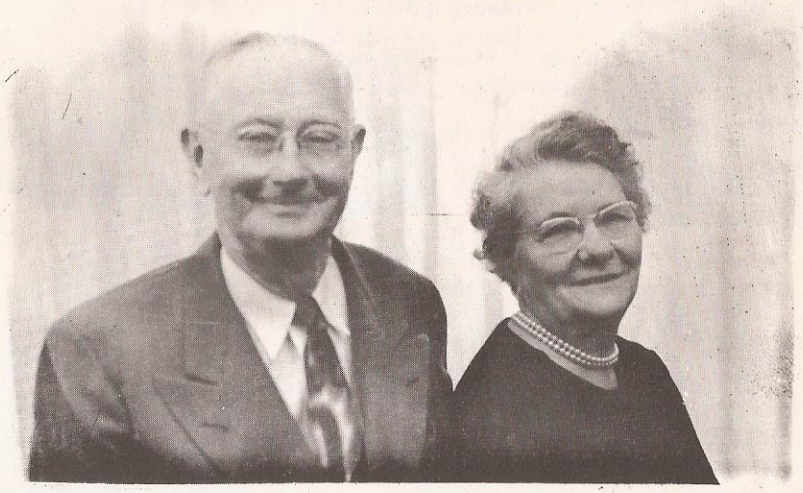

?

Emma

Front: Lizzie, Missouri, May
Above: Dora
Insert: John

Third Fork---Second Limb

Branches--Twigs--Blossoms--Fruitage

II. MARY EMMA TANNER, daughter of LEVI TANNER and Nancy Milton, was married to John James Johnsten, October 14, 1868, in Union County, Arkansas. Children born to them were:

Name (branches)	Birth Date	Birth Place	Death Date	Age at Death
(1). Zula	July 17, 1869	El Dorado, Ark.	Sept. 13,1870	16 mo.
(2). May Emma	May 1, 1871	El Dorado, Ark.	.....	.....
(3). Frank Gooley	Feb. 23, 1873	El Dorado, Ark.	Aug. 14,1900	27 yr.
(4). Missouri	Dec. 30, 1874	El Dorado, Ark.	June 14,1926	51 yr.
(5). Nora	Sept. 7, 1876	El Dorado, Ark.	Oct. 9,1878	2 yr.
(6). Nancy	Dec. 3, 1878	El Dorado, Ark.	Aug. 12,1881	2½ yr.
(7). Elizabeth Eleanor	Jan. 3, 1881	El Dorado, Ark.	Oct. 3,1953	72 yr.
(8). John James	Apr. 30, 1883	El Dorado, Ark.	.....	.....
(9). Dora Irene	June 14, 1886	El Dorado, Ark.	.....	.....

May

(2). May Emma Johnsten, daughter of John James Johnsten and MARY EMMA TANNER, was married to J. Richard Stevens, June 19, 1912, at El Dorado, Arkansas.

May had no children of her own, but she reared four step-children, 3 sons and 1 daughter of Richard, by a former marriage.

Missouri

L. to R.: Earl, Juanita, Faye, Dale, Harry, Lloyd.

(4). Missouri Johnsten, daughter of John James Johnsten and MARY EMMA TANNER, was married to Alonzo Crotchett, on December 29, 1895, at El Dorado, Union County, Arkansas. Children born to them were:

Name (twigs)	Birth Date	Birth Place	Death Date	Age at Death
#1. A daughter	About 1896 or 97		Died at birth	
#2. Harry	Feb. 10, 1898	Leroy, Kans.	July 18,1922	24 yr.
#3. Loleta Faye	Apr. 19, 1900	Leroy, Kans.	.....	.....
#4. Earle	July 18, 1902	Iola, Kans.	.....	.....
#5. Dale	June 30, 1904	Iola, Kans.	Dec.31,1946	42 yr.
#6. Hattie Juanita	Aug. 27, 1906	Iola, Kans.	.....	.....
#7. Lloyd	Aug. 10, 1908	El Dorado, Ark.	.....	.....

For the records of these children see Alonzo Crotchett, son of Thomas Crotchett on page 73 . On the Crotchett side they have the 6th generation from their first known forefather in America. On the TANNER side they have the 7th.

Elizabeth

(7) Elizabeth Eleanor Johnsten, daughter of John James Johnsten and MARY EMMA TANNER, was married to Clair C. Brannan, June 6, 1913, at El Dorado, Arkansas. There were no children.

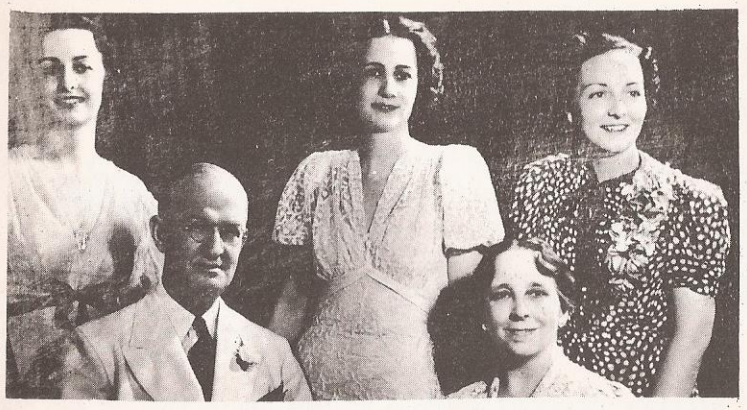

L. to R.
Back row: Dorothy, Virginia, Marjory.
Front row: Dr. J. J. Johnsten, Susie.

(8). John James Johnsten, son of John James Johnsten and MARY EMMA TANNER, was married to Susan Edwards, December 15, 1901, in Union County, Arkansas. Children born to them were:

Name (twigs)	Birth Date	Birth Place	Death Date	Age at Death
#1. Dorothy	July 16, 1904	El Dorado, Ark.	.....	.....
#2. Marjory Elizabeth	Jan. 3, 1906	El Dorado, Ark.	.....	.....
#3. Virginia Craig	July 19, 1907	El Dorado, Ark.	.....	.....

Susanne

#1. Dorothy Johnsten, daughter of John James Johnsten and Susan Edwards, was married to W. B. Holmes, June 17, 1933, at Chicago, Illinois. Born to them:

Name (blossoms)	Birth Date	Birth Place	Death Date	Age at Death
1. Susanne	May 11, 1940	Chicago, Ill.	.....	.....

Nancy

#2. Marjory Elizabeth Johnsten, daughter of John James Johnsten and Susan Edwards, was married to Fred H. Harper, at Chicago, Illinois. Born to them were:

Name (blossoms)	Birth Date	Birth Place	Death Date	Age at Death
1. Hartley Johnsten	Dec. 15, 1941	Chicago, Ill.	.....	.....
2. Nancy Elizabeth	Apr. 21, 1944	Chicago, Ill.	.....	.....

#3. Virginia Craig Johnsten, daughter of John James Johnsten and Susan Edwards, was married to Herman Edward Wegwart, March 7, 1937, at Chicago, Illinois.

Dora

Earnest

(9). Dora Irene Johnsten, daughter of John James Johnsten and MARY EMMA TANNER, was married to Carl Cornelius Russell, June 25, 1911, at El Dorado, Arkansas. Children born to them were:

Name (twigs)	Birth Date	Birth Place	Death Date	Age at Death
#1. Earnest James	Apr. 7, 1913	El Dorado, Ark.	.....	.....
#2. Mary Elizabeth	Mar. 25, 1915	El Dorado, Ark.	.....	.....
#3. Johnsten Cornelius	July 19, 1919	Little Rock, Ark.	.....	.....

Mike

#1. Earnest James Russell, son of Carl Cornelius Russell and Dora Irene Johnsten, was married to Georgina Griffone, March 27, 1941, at Little Rock, Arkansas. Born to them:

Name (blossoms)	Birth Date	Birth Place	Death Date	Age at Death
1. James Michael	Mar. 19, 1946	Ruston, La.	.....	.....

Mary

Ann Don

#2. Mary Elizabeth Russell, daughter of Carl Cornelius Russell and Dora Irene Johnsten, was married to O. W. Hogan, February 13, 1937, at Ruston, Louisiana. Born to them:

Name (blossoms)	Birth Date	Birth Place	Death Date	Age at Death
1. Larry Donavon	Sept. 1, 1946	Ruston, La.	.....	.....
2. Ann Elizabeth	Jan. 4, 1948	Ruston, La.	.....	.....

J. C.

Carole

#3. Johnsten Cornelius Russell, known as J. C., son of Carl Cornelius Russell and Dora Irene Johnsten, was married to Virginia Hicks, February 13, 1943, at Honeoye, New York. Born to them:

Name (blossoms)	Birth Date	Birth Place	Death Date	Age at Death
1. Carole Winifred	Apr. 15, 1947	Honeoye, N.Y.	.....	.....

Fourth Fork

THOMAS WOOTTEN

Limbs--Branches--Twigs--Blossoms

4th. THOMAS WOOTTEN TANNER, JR., son of THOMAS WOOTTEN TANNER, Sr. and Elizabeth Christian "Betsy" Bain, was married to Emily Jane Christian, about 1854, at Shawneetown, Illinois. Children born to them:

Name (limbs)	Birth Date	Birth Place	Death Date	Age at Death
I. SUSAN MARTHA	Apr. 13, 1855	Golconda, Ill.	July 2,1927	72 yr.
II. MARY ELIZABETH	1857	Golconda, Ill.	Apr., 1912	55 yr.
III. CHARLES EWING	Dec. 23, 1859	Golconda, Ill.	Sept.16,1944	84 yr.
IV. EMILY JANE	Mar. 8, 1861	Golconda, Ill.	Dec.31,1916	55 yr.
V. THOMAS L. WOOTTEN	July 16, 1865	Golconda, Ill.	Sept.9,1936	71 yr.
VI. ADA	Aug. 15, 1867	Golconda, Ill.	Dec. 7,1930	63 yr.
VII. LEVI	Sept. 1869	Golconda, Ill.	Aug.14,1949	79 yr.
VIII. NELLIE	Jan. 17, 1871	Golconda, Ill.	Mar.12,1903	32 yr.
IX. ESTELLE	Nov. 2, 1876	Golconda, Ill.	.....	.....
X. Child, name unknown	Unknown	Golconda, Ill.	Died in infancy	
XI. Child, name unknown	Unknown	Golconda, Ill.	Died in infancy	

Emily Jane died in 1876. He married Anna Eliza Rigor, April 27, 1880. Children born to them were:

XII. LENA MAY	Mar. 11, 1881	Golconda, Ill.	May 2,1881	2 mo.
XIII. JAMES ALBERT	Apr. 7, 1882	Golconda, Ill.	Oct. 2,1883	1½ yr.
XIV. DELLA MAY	Nov. 4, 1886	Golconda, Ill.	.....	.....

Fourth Fork---First Limb

Branches

I. SUSAN MARTHA TANNER, daughter of THOMAS WOOTTEN TANNER, Jr. and Emily Jane Christian, was married to Frank Hilderbran. Their children were:

(branches)

(1). Daisy, died quite young.

(2). Grover, died childless.

Fourth Fork---Second Limb

Branches--Twigs

II. MARY ELIZABETH TANNER, daughter of THOMAS WOOTTEN TANNER, Jr. and Emily Jane Christian, was married to George W. Moyers. Born to them were:

Name (branches) All dates are unavailable.

(1). and (2). Died very young.

(3). John A. died in San Francisco, on his way to fight in the Phillipine Islands. He was within a week of sailing time, when he died of smallpox.

(4). Harry is unmarried. He lives in Chicago.

(5). Bessie married a Mr. Braswell, of Hampton, Kentucky. Their Children were:

#1. a daughter Died in early childhood.
#2. a daughter Died in early childhood.

Bessie and her husband have both died, dates unavailable.

Fourth Fork---Third Limb

Branches--Twigs--Blossoms

Charles Ewing Tanner in 1938

III. CHARLES EWING TANNER, son of THOMAS WOOTTEN TANNER, JR. and Emily Jane Christian, was married to Louisa Truebgar, April 2, 1884, at Golconda, Illinois. Children born to them were:

Name (branches)	Birth Date	Birth Place	Death Date	Age at Death
(1). Grace Ethel	Feb. 1, 1885	Golconda, Ill.	Jan.24,1943	Near 58
(2). Amos	Jan. 7, 1889	Golconda, Ill.	.....	.....

(1). Grace Ethel Tanner, daughter of CHARLES EWING TANNER and Louisa Truebgar, was married to James Ready Scott, November 29, 1908, at her home near Golconda, Illinois. Children born to them were:

Name (twigs)	Birth Date	Birth Place	Death Date	Age at Death
#1. Roberta LaVerne	Dec. 27, 1909	Brownfield, Ill.	.....	.....
#2. Robert	Oct. 29, 1911	Brownfield, Ill.	.....	.....
#3. Charles Theophilus	June 18,1914	Brownfield, Ill.	.....	.....
#4. Helen Louise	Jan. 29, 1918	Brownfield, Ill.	.....	.....

#1. Roberta LaVerne Scott, daughter of James Ready Scott and Grace Ethel Tanner, was married to Olen Edward Roberson, December 17, 1940, at Perryville, Missouri. There were no children born to them.

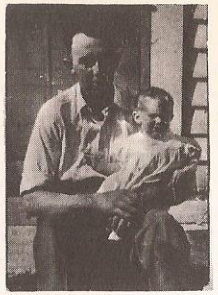

Robert Scott and Marilon, at age 1 yr.

Marilon, Versa, Ruthanne

#2. Robert Scott, son of James Ready Scott and Grace Ethel Tanner, was married to Versa Lucille Walter, August 12, 1942. Their children:

Name (blossoms)	Birth Date	Birth Place	Death Date	Age at Death
1. Ruthanne	Oct. 31, 1946	Metropolis, Ill.	.....	.....
2. Marilon	Oct. 21, 1949	Metropolis, Ill.	.....	.....

#3. Charles Theophilus Scott, son of James Ready Scott and Grace Ethel Tanner, is unmarried.

#4. Helen Louise Scott, daughter of James Ready Scott and Grace Ethel Tanner is unmarried. She keeps house for her brother, Charles.

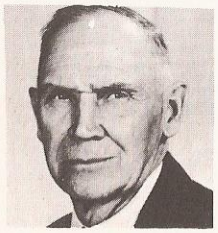

Amos

Amos Ewing, Emily Jean, Shirley Irene, Guy Edward

(2). Amos Tanner, son of Charles Ewing Tanner and Louisa Truebgar, was married to Alice C. Walther, March 22, 1919, at Carbondale, Illinois. Children born to them were:

Name (twigs)	Birth Date	Birth Place	Death Date	Age at Death
#1. Shirley Irene	Jan. 20, 1920	Golconda, Ill.	.....	.....

#2. Emily Jean	Jan. 14, 1922	Golconda, Ill.	.....	.....
#3. Amos Ewing	Mar. 3, 1923	Golconda, Ill.	.....	.....
#4. Guy Edward	June 2, 1926	Golconda, Ill.	.....	.....

#2. Emily Jean Tanner, daughter of Amos Tanner and Alice C. Walther, was married to John Charles Glenn, September 25, 1954, at Grace Methodist Church, St. Louis, Missouri. Dr. Wesley H. Hazer officiated.

#3. Amos Ewing Tanner, son of Amos Tanner and Alice C. Walther, was married to Elizabeth Pace, August 5, 1950, at the Methodist Church of Golconda, Illinois. Born to them:

Jean Ellen

Name (blossom)	Birth Date	Birth Place	Death Date	Age at Death
1. Jean Ellen	Nov. 21, 1951	Paducah, Ky.	.....	.....

Amos Ewing now owns the place settled by the Tanners when they first came to this country. It has been in the family for more than 100 years. It was entered July 25, 1838 by his great-great-grandfather, Thomas Wootten Tanner, Sr., then owned by Thomas Wootten Tanner, Jr., then by Levi Tanner, son of Thomas Wootten, Jr., and now by Amos Ewing Tanner.

#4. Guy Edward Tanner, son of Amos Tanner and Alice C. Walther, was married to Donna Butler, April 8, 1950, at the Baptist Church of Christopher, Illinois.

Fourth Fork---Fourth Limb

Branches--Twigs

IV. EMILY JANE TANNER, daughter of THOMAS WOOTTEN TANNER, Jr. and Emily Jane Christian, was married to Jesse Gregory, in 1889, at Brownfield, Illinois. Their children were:

Name (branches)	Birth Date	Birth Place	Death Date	Age at Death
(1). Pressley	1890	Golconda, Ill.	1920	30 yr.
(2). Mable	1892	Golconda, Ill.	.....	.....
(3). Ellen	1897	Golconda, Ill.	1902	5 yr.
(4). Cecil	1905	Golconda, Ill.	.....	.....

(2). Mable is unmarried.

(4). Cecil is married and has two children, one daughter 18, and a son, 12.

Thomas L.

Fourth Fork---Fifth Limb

Branches--Twigs

V. THOMAS L.* WOOTTEN TANNER, son of THOMAS WOOTTEN TANNER, Jr. and Emily Jane Christian, was married to Kate Wallace. Born to them:

Name (branches)	Birth Date	Birth Place	Death Date	Age at Death
(1). A son	?	?	Died in infancy	
(2). Ralph Gerald	Sept. 5, 1893	Golconda, Ill.	July 5,1952	59 yr.

* The L. is only an initial to distinguish him from the other Thomas Wootten Tanners.

(2). Ralph Gerald Tanner, son of THOMAS L. WOOTTEN TANNER and Kate Wallace, was married to Sarah Aydelott, February 22, 1924, at Memphis, Tennessee. Born to them:

Name (twig)	Birth Date	Birth Place	Death Date	Age at Death
#1. Ralph Gerald, Jr.	Jan. 20, 1926	Memphis, Tenn.	.....	.....

#1. Ralph Gerald Tanner, Jr., son of Ralph Gerald Tanner and Sarah Aydelott, was married to Margery Pearsall Beck, October 11, 1952, at Elizabeth, New Jersey.

Ada

Fourth Fork---Sixth Limb

VI. ADA TANNER, daughter of THOMAS WOOTTEN TANNER, Jr. and Emily Jane Christian, was married to George W. Moyers. They had no children. Ada had made her home with her sister, Mary, for years and helped raise Mary's family. In a few years after Mary's passing, George married Ada.

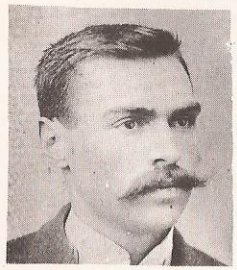

Levi

Fourth Fork---Seventh Limb

VII. LEVI TANNER, son of THOMAS WOOTTEN TANNER, Jr. and Emily Jane Christian, was married to Katherine Trimble. They had no children.

After her death, he was married to Ada Boyd.

Fourth Fork---Eighth Limb

VIII. NELLE TANNER, daughter of THOMAS WOOTTEN TANNER, Jr. and Emily Jane Christian, was married to Tyrus S. Vickers. Their children were:

Nelle

Name (branches) — No dates available.

(1), (2), (3) Died quite young.

(4). Russell, married, and lives in Detroit, Michigan.

(5). Annie married Eugene Decker, and lives in Paducah, Kentucky.

They had one child, which died in childhood.

Estelle

Fourth Fork---Ninth Limb

Branches--Twigs

IX. ESTELLE TANNER, daughter of THOMAS WOOTTEN TANNER, Jr. and Emily Jane Christian, was married to William S. Watson, August 3, 1904, at Golconda, Illinois. Children born to them were:

Name (branches)	Birth Date	Birth Place	Death Date	Age at Death
(1). William S., Jr.	July 2, 1907	Golconda, Ill.	.....	.....
(2). Edward Campbell	Oct. 6, 1909	Golconda, Ill.	.....	.....
(3). Margaret	Feb. 10, 1914	Golconda, Ill.	.....	.....

(1). William S. Watson, Jr., son of William S. Watson and ESTELLE TANNER, was married to Lelia Rumsey Brown, April 16, 1948. There are no children.

Wm. S., Jr.

Edward

Caroline, Nancy, Susanne

(2). Edward Campbell Watson, son of William S. Watson and ESTELLE TANNER, was married to Eva Baker, in December, 1942. Their children:

Name (twigs)	Birth Date	Birth Place	Death Date	Age at Death
#1. Susanne	June 16, 1948	Golconda, Ill.	.....	.....
#2. Nancy	Mar. 19, 1950	Golconda, Ill.	.....	.....
#3. Caroline	Nov. 4, 1952	Golconda, Ill.	.....	.....

Margaret

Mary Jane

(3). Margaret Watson, daughter of William S. Watson and ESTELLE TANNER, was married to C. Ross Reynolds, February 17, 1936, at Metropolis, Illinois. Children born to them were:

Name (twigs)	Birth Date	Birth Place	Death Date	Age at Death
#1. Mary Jane	Dec. 7, 1936	Vienna, Ill.	.....	.....
#2. Nancy		Vienna, Ill.	Died in infancy.	

Della May

Fourth Fork---Fourteenth Limb

Branches--Twigs

XIV. DELLA MAY TANNER, daughter of THOMAS WOOTTEN TANNER, Jr. and Anna Eliza Rigor, was married to Jesse Edward Randolph, November 23, 1911, at Cairo, Alex County, Illinois. Born to them:

Name (branch)	Birth Date	Birth Place	Death Date	Age at Death
(1). Edna Carrol	July 17, 1913	Little Rock, Ark.	.....	.....

Barney Franklin III

Edna

John Randolph

(1). Edna Carol Randolph, daughter of Jesse Edward Randolph and DELLA MAY TANNER, was married to Barney Franklin Trimble II, June 24, 1939, at the Presbyterian Manse in Paris, Tennessee. Born to them:

Name (twigs)	Birth Date	Birth Place	Death Date	Age at Death
#1. Barney Franklin, III	Aug. 27, 1940	.....	.....	.....
#2. John Randolph	Feb. 26, 1943	.....	.....	.....

Fifth Fork

EWING

5th. CHARLES EWING TANNER, son of THOMAS WOOTTEN TANNER, Sr. and Elizabeth Christian "Betsy" Bain, was unmarried. He was killed in the Civil War and is buried in the Jefferson Barracks National Cemetery at St. Louis, Missouri. The following record was obtained from that cemetery: "Wish to advise that we have only one Tanner in our records, name---Charles E. Tanner, Pvt., Co. K, 56th Illinois Inf., died September 1, 1862. Grave No. 6163, Section 27, Eugene B. Taylor, Superintendent."

His enlistment record, obtained from Washington, D. C. reads as follows: "The report of the Adjutant General of the State of Illinois v. 4(Springfield, Ill., Phillips Bros., State Printers, 1901) p. 29 lists Charles E. Tanner, Pope County, who enlisted November 7, 1861, mustered February 27, 1862, as dying in St. Louis on September 20, 1862." There is a slight difference in the day of death, but since he is the only Tanner in that cemetery, this does not disqualify the record. Being named from Pope County, Illinois, proves him to be our Ewing Tanner.

Sixth Fork

MARTHA

Limbs--Branches--Twigs--Blossoms

6th. MARTHA SUSAN TANNER, daughter of THOMAS WOOTTEN TANNER, Sr. and Elizabeth Christian "Betsy" Bain, was married to Thomas Crotchett, November 15, 1853, at the home of her mother in Pope County, Illinois. There were thirteen children born to them. For their names and dates see the records of THOMAS CROTCHETT, on page 72, and follow their families through.

On November 15, 1903, they celebrated their Golden Wedding Anniversary, with a family reunion, which was attended by some 200 or more friends and relatives.

SEVEN CROTCHETT SISTERS

Daughters of Martha Susan Tanner Crotchett

Front row: Mrs. Emma Bell, Mrs. Nettie Austin, Mrs. Bettie Smith, Mrs. Lo Smith

Back row: Mrs. Maggie Leeper, Mrs. Hattie Smith, Mrs. Lila Leeper.

Seventh Fork

AMANDA JANE

Limbs--Branches--Twigs--Blossoms

7th. AMANDA JANE TANNER, daughter of THOMAS TANNER and Elizabeth "Betsy" Bain, was married to Reuben Rowland, November 24, 1859, in Pope County, Illinois. He was born Oct. 8, 1838, Pope County, Illinois. Their children were:

	Name (limbs)	Birth date	Birth place		
I.	INDIANNA	?	Miami Co.,	Kans.	Deceased
II.	THOMAS LOGAN	1863	"	"	Living, Jan. 1955
III.	MASON ANDREW	?	"	"	Deceased
IV.	LUCY JANE	?	"	"	Deceased
V.	ADA VICTORIA	1877	"	"	Jan. 17, 1947
VI.	LOUIS NAPOLEON	?	"	"	Living, Jan. 1955
VII.	WILLIAM HENRY	?	"	"	Deceased
VIII.	RILLIETTA	?	"	"	Living, Jan. 1955
IX.	ALMA REUBEN	?	"	"	May 31, 1949

They took part in the migration of the TANNER sisters from Golconda, Pope County, Illinois, in 1866 to Pleasant Hill, Mo. In 1869 they together with Lorenzo Dow and Elizabeth C. Crotchett moved to Miami County, Kansas, settling their homesteads in section 5--16--25, living near Louisburg the rest of their lives. Reuben died in 1879. His decease is recorded in A. T. Andreas' HISTORY OF KANSAS, published in 1883. Amanda Jane married J. F. Martin in 1890. She died 7 years later.

Rillietta and Thomas Logan are now in Pasadena California. Louis is living in Kansas City. It has been impossible to contact these in time to get the records of Amanda Jane Tanner's descendants.

Rillietta

IV. ADA VICTORIA ROWLAND, daughter of Reuben Rowland and AMANDA JANE TANNER, was married to Elisha Cope, October 31, 1893, at Louisburg, Kansas. Born to them:

Name (branches)	Birth Date	Birth Place	Death Date	Age at Death
(1). Homer Allison	Aug. 20, 1894	Kansas Ctiy, Mo.	.....	.....
(2). Hazel Vivanee	Oct. 16, 1896	Kansas City, Mo.	.....	.....
(3). Dorothy Ailene	Apr. 20, 1904	Kansas City, Mo.	.....	.....

(1). Homer Allison Cope, son of Elisha Cope and Ada Victoria Rowland, was married to Martha Rosseler, August, 1921, in Los Angeles, California. Children born to them:

Name (twigs)	Birth Date	Birth Place	Death Date	Age at Death
#1. Marlene	May 30, 1922	Kansas City, Mo.	.....	.....
#2. James	1929	Kansas City, Mo.	.....	.....

(2). Hazel Vivanee Cope, daughter of Elisha Cope and Ada V. Rowland, was married to Phillip Radford, March 31, 1920, at Kansas City, Missouri. Children born to them were :

Name (twigs)	Birth Date	Birth Place	Death Date	Age at Death
#1. Dorothy Phyllis	June 3, 1921	Slayton, Minn.	.....	.....

After the death of Phillip Radford, Hazel married H. V. Barton of University City, Missouri.

#1. Dorothy Phillis Radford, daughter of Phillip Radford and Hazel Vivanee Cope, was married to Harry Knickelbine, on March 31, 1943, at Slayton, Minnesota. Born to them:

Name (blossoms)	Birth Date	Birth Place	Death Date	Age at Death
1. Susan Jo	Feb. 19, 1944	.....	.....	.....
2. Michael Radford	Sept. 9, 1946	.....	.....	.....

(3). Dorothy Ailene Cope, daughter of Elisah Cope and Ada V. Rowland, was married to Bruce Standish Stake, on March 17, 1924, at Columbia. Missouri. Children born to them were:

Name (twigs)	Birth Date	Birth Place	Death Date	Age at Death
#1. Betty Bruce	Aug. 7, 1928	St. Louis, Mo.	.....	.....
#2. Donald Wilson	Dec. 12, 1935	St. Louis, Mo.	.....	.....

Eighth Fork

ELLEN

Limbs--Branches--Twigs--Blossoms

8th. ELLEN TANNER, daughter of THOMAS WOOTTEN TANNER, Sr. and Elizabeth "Betsy" Bain, was married to Jonathan Robnett, in Pope County, Illinois. Their children:

Name (limbs)	Birth Date	Birth Place	Death Date	Age at Death
I. LOUISA	Jan. 26, 1863	Bay City, Ill.	Jan. 9,1875	Near 12 yr.
II. HARRIET C.	July 23, 1865	Bay City, Ill.	June 3,1931	Near 66 yr.
III. JOHN	Oct. 18, 1867	Bay City, Ill.	May 2,1953	85 yr.
IV. JAMES E.	Sept. 3, 1869	Bay City, Ill.	Nov., 1934	65 yr.
V. AUGUSTUS	Dec. 8, 1872	Bay City, Ill.	Mar.29,1947	75 yr.
VI. MARY ELLEN	Apr. 13, 1874	Bay City, Ill.	Nov.30,1922	48 yr.
VII. MAGGIE E.	Aug. 18, 1877	Bay City, Ill.	Feb. 3,1881	4 yr.

Eighth Fork---Second Limb

Branches--Twigs--Blossoms

II. HARRIET C. ROBNETT, daughter of Jonathan Robnett and ELLEN TANNER, was married to Thomas A. King, April 19, 1885, at Rosebud, Illinois. Children born to them:

Name (branches)	Birth Date	Birth Place	Death Date	Age at Death
(1). Ethel Louisa	July 11, 1889	Pope County, Ill.	.....	.....
(2). Lena Ellen	Jan. 2, 1892	Pope County, Ill.	.....	.....

(1). Ethel Louisa King, daughter of Thomas A. King and HARRIET C. ROBNETT, was married to J. Clarence Keef, October 7, 1911, at Rosebud, Illinois. Their children were:

Name (twigs)	Birth Date	Birth Place	Death Date	Age at Death
#1. Lillian V.)	Twins	Rose Bud, Ill.	Died at birth	
#2. Vivian Lee)		Rose Bud, Ill.	Died at birth	
#3. Kimball F.	Mar. 3, 1915	Rose Bud, Ill.	Apr.,1945	30 yr.
#4. Lacy	July 28, 1921	Rose Bud, Ill.	.....	.....

#3. Kimball F. Keef, son of J. Clarence Keef and Ethel Louisa King, was married to Eda J. Baker, November 8, 1936, at Metropolis, Illinois. Born to them:

Name (blossoms)	Birth Date	Birth Place	Death Date	Age at Death
1. Phyllis Marilyn	Sept. 27, 1937	Rosebud, Ill.	.....	.....

#4. Lacy Keef, son of J. Clarence Keef and Ethel Louisa King, was married to Emma Bell Baker, March 8, 1942, at Jackson, Missouri. There are no children.

(2). Lena Ellen King, daughter of Thomas A. King and HARRIET C. ROBNETT, was married to Jesse C. Smothers, April 29, 1937, at Metropolis, Illinois.

Eighth Fork---Third Limb

Branches

III. JOHN ROBNETT, son of Jonathan Robnett and ELLEN TANNER, was married to Emma Cromeenes in 1900. Children born to them:

Name (branches)	Birth Date	Birth Place	Death Date	Age at Death
(1). Amos J.	Mar. 2, 1904	Rosebud, Ill.	Aug.30,1919	15 yr.

Eighth Fork---Fourth Limb

Branches

IV. JAMES E. "Jim" ROBNETT, son of Jonathan Robnett and ELLEN TANNER, was married to Lou..... Their children were:

(1). Harley; (2). Barney; (3). Beulah; (4). Grace.

Further information is unavailable.

Gus Robnett

Eighth Fork---Fifth Limb

Branches--Twigs

V. AUGUSTUS GREELY "Gus" ROBNETT, son of Jonathan Robnett and ELLEN TANNER, was married to Ada Graham, May 27, 1902. Children born to them were:

Name (branches)	Birth Date	Birth Place	Death Date	Age at Death
(1). Ellen Ruby	Sept. 12, 1903	Allen, Kans.	.....	.....
(2). Howard Jennings	Jan. 6, 1905	Allen, Kans.	.....	.....
(3). Homer Augustus	June 15, 1907	Allen, Kans.	.....	.....
(4). Ethel Louise	Oct. 24, 1908	Allen, Kans.	.....	.....

Ellen

Sue Ellen

(1). Ellen Ruby Robnett, daughter of AUGUSTUS GREELY "Gus" ROBNETT and Ada Graham, was married to Harrod Burrus Holton, on June 5, 1936, at Ft. Peck, Montana. Their children:

Name (twigs)	Birth Date	Birth Place	Death Date	Age at Death
#1. Dale Marlin	Mar. 6, 1940	Glasgow, Mont.	Mar. 7,1940	1 da.
#2. Sue Ellen	Oct. 6, 1941	Glasgow, Mont.	.....	.....

Howard

(2). Howard Jennings Robnett, son of AUGUSTUS GREELY "Gus" ROBNETT and Ada Graham, was married to Louisa Marie Snyder, August 14, 1926, at Kansas City, Missouri. Their children were:

Name (twigs)	Birth Date	Birth Place	Death Date	Age at Death
#1. Howard Jennings, Jr.	Apr. 1927	Kansas City, Mo.	Died at birth	
#2. Howard Leroy	Sept. 25, 1932	Kansas City, Mo.	.....	.....

Homer and Bobby

(3). Homer Augustus Robnett, son of AUGUSTUS GREELY "Gus" ROBNETT and Ada Graham, was married to Marcella Uhl, on May 6, 1939, at New York, N. Y. Their children were:

Name (twigs)	Birth Date	Birth Place	Death Date	Age at Death
#1. Robert Graham	Mar. 9, 1945	New York, N.Y.	.....	.....
#2. Marcia Uhl	Jan. 9, 1951	Councils Bluff, Iowa	.....	.....

Ethel

(4). Ethel Louise Robnett, daughter of AUGUSTUS GREELY "Gus" ROBNETT and Ada Graham, was married to George Edward Tucker, on June 24, 1942, at Kansas City. There are no children.

Eighth Fork---Sixth Limb

Branches

VI. MARY ELLEN "Mollie" ROBNETT, daughter of Jonathan Robnett and ELLEN TANNER, was married to Lacy Garner, at Rosebud, in Pope County, Illinois. Born to them:

Name (branch)	Birth Date	Birth Place	Death Date	Age at Death
(1). Hiram Given	Dec. 14, 1899	Berry Ferry, Ky.	Apr.4,1953	53 yr.

(1). Hiram Given Garner, son of Lacy Garner and MARY ELLEN ROBNETT was married to Minnie Lucinda Davis, at Columbus, Ohio. They had no children.